THE WAMPATUCK

1957

Bruce R. Harsor Georgette Sirois Kenneth McRae Paul Flaherty Anne Whalen
Evelyn Shor Betty Bates Charles Carks Jim Zampese Maryline McDermott Frank Grazzano
Janet Barnes Patricia Brooks Lee Rearden Judy Russell Barbara Smith Patricia Lanza Marie Musillo Judy Schoon John Spinelle Richard Benoit
Lorraine Todick Ross Barrett Ronald Videa Bill Calder Aldon Foster John H. Cummings Mary Bahian William Horle
Betty Cody Ken Arquhart Albert Wood Philip Goulian Lee Laird Maureen McSteiman
Margaret Phillips Alex McCartney Richard Singler Patricia Hurne Robert Zanca
Dave Bates Nancy Miller Paul Morse Ruth Skinner Geraldine Paty
Janice Lyons David Keenan Elizabeth Peterson Joan Frazier Wayne Morgan
Henry Kirchell Phil Piemontese Donald Kelsey Edward Brookhouse Jim Matson Ralph E. Myers
Richard Johnson Penny MacLean Buddy Almy Marshall Taylor
Ray Di Bona
Dolores Woelfel Suzanne D'Alessandro Janice Pettee
Joanne MacGillivray
Carol Beebe Kenneth DeVol
Patricia Wootman Laura Rakowski Judy Stromberg Harry E. Jacobson Jr.
Geraldine Millett John Finnerty Robert Smith Waine Johnson
Peter S. Smith Carol Gurslow Carol Whipple Beatrice Hunt
Dodie Kingdon John Devon Jean Poland Evelyn Scribner
Anne Betze Steve Flaherty Mary Joyce
Linda Riordan Robert Fye Donald Dunn
John Sullivan Patricia Dalle Eileen Fitzgibbons
William C. Leggett
John MacDougall James Seppala
David Pushing Robert Donovan Joan Woodworth
Jim Stewart Dennis Starr
Susan Worsdell Dave Olson Jerry Williamson
Corinne Peterson

Norman Ehrstein
Brenda Monroe
Katherine Niles
Bill Schermann
Mary Yankie
Betty Fava
Geraldine Elliott
Duane Moore
Lilian Jensen
Lorin O'Connell
John V. Cummings
Patricia Keohy
Gerald Nelligan
Virginia Rosser
Janice Rubenstein
Joan Sullivan
Joan Collins
Donna Murray
James Van Doren
Joan Di Cesare
Gail Benson
Patricia Kegg
Robert Bates
Dick Newcomb
Ronny Monroe
Lynne Mundt
Lorayne Stedman
Jan Griffin
Lilda
Dorothy Miller
Robert C. Sullivan
Carol Riotamaki
Nancy Jones
Rosemary Magner
Donald Whitehill
Kenneth Yakolo
Larry Hubley
Leslie Payant
Susan Dolan
Barbara Fornell
Phyllis Ann Howell
Kenneth
Brenda Dillon
Robert A. Hudson
William Kirchack
Preston Cahoon
Sue Kiernan
Barbara Palombi
Mayone Porter
Kathleen Murphy
Alchea Torrey
Paul Schrader
Joan Doherty
Walter Little
John Hansen
Walter Simonds
Stan Rakoske
Penny Ames
Judy Edward
Frain Fabiano
Judith Tisdale
Anne Leach
Anne Pinola
Marcia Miller
Jim Jones
Eileen Davidson
Leon Belanger
Joe Donnell
Judy Somedile
Joe Sonsadello
Barbara Bruggeman
Lorraine La Vangie
Sam Funtaccio
Lydia Smith
Nancy Budd
Helen Walker
Richard Cross
Peggy Sheldon
Lynda Keep
Judith Maskell
Henrietta Joseph
Sally Thompson
Barbara Kent
Joan Alger

The Wampatuck

The Class of 1957

Presents

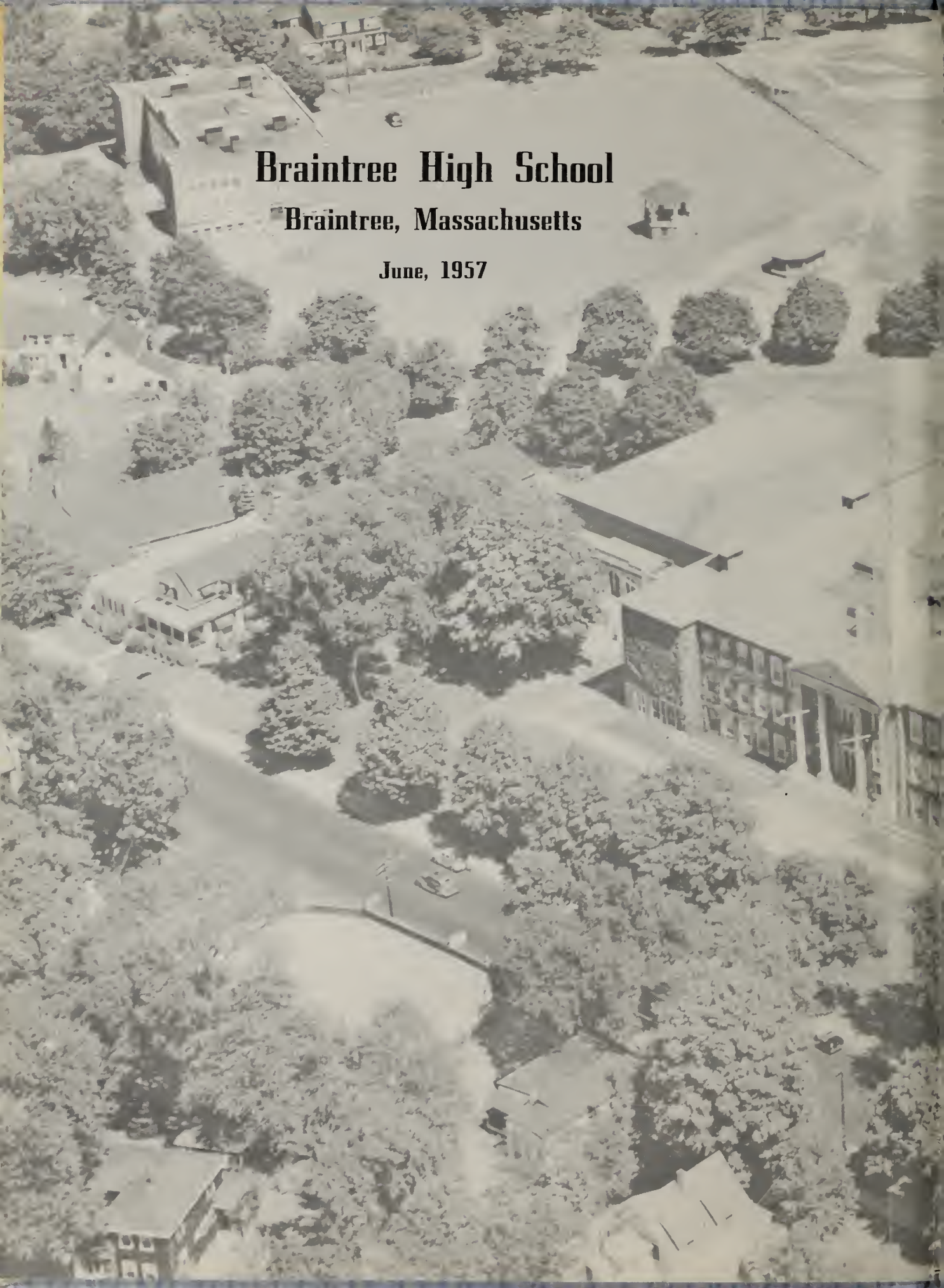

Braintree High School

Braintree, Massachusetts

June, 1957

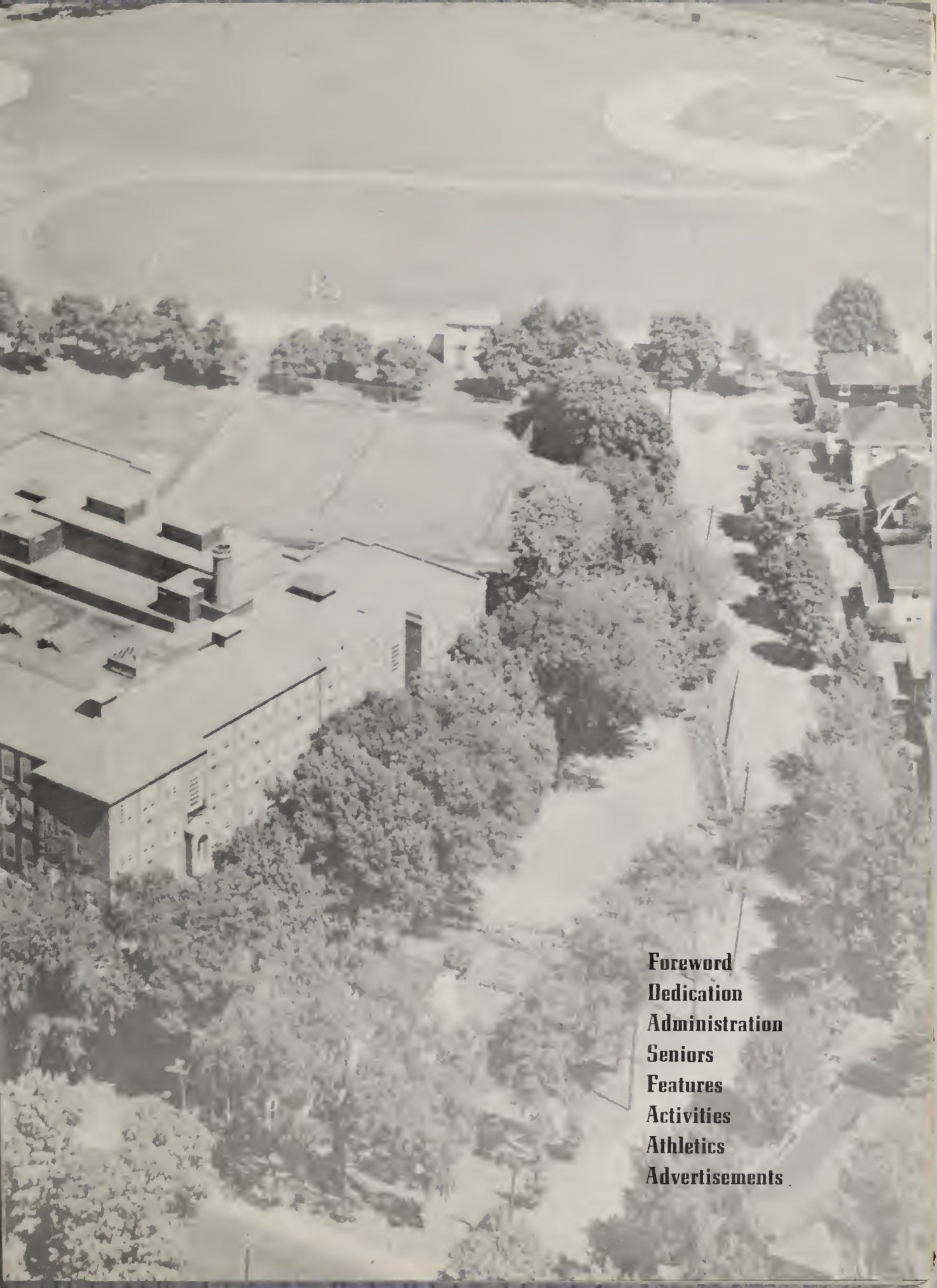

Foreword
Dedication
Administration
Seniors
Features
Activities
Athletics
Advertisements

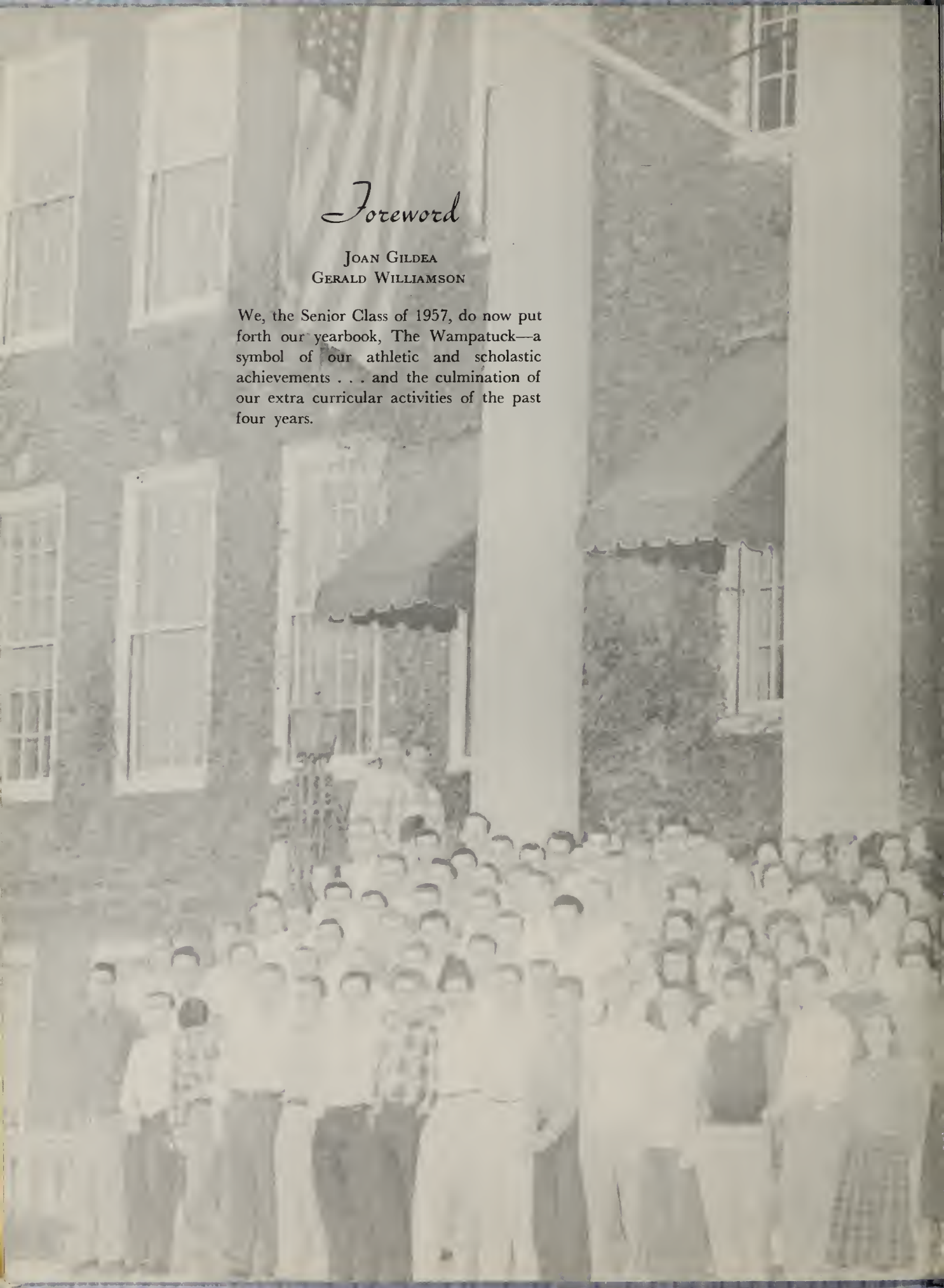

Foreword

JOAN GILDEA
GERALD WILLIAMSON

We, the Senior Class of 1957, do now put forth our yearbook, The Wampatuck—a symbol of our athletic and scholastic achievements . . . and the culmination of our extra curricular activities of the past four years.

Dedication

Joan Gildea
Gerald Williamson

To Mr. Clement, our principal, and the faculty who have done so much by contributing their ideas, leadership, and guidance to us in our four years at Braintree High School, we, the Class of 1957, dedicate our yearbook. It is a symbol of all our hard work, sacrifices, and activities in which we have taken part during these years. These contributions have helped by adding to the maturity, and knowledge which we will need to become better citizens of our community and more capable leaders of our country.

To them we dedicate our final memoir and leave our sincere thanks and appreciation for all they have done for us. We are not looking back, but rather ahead to the greater responsibilities which we now endeavor to face.

EDITOR
Margaret Sheldon
ART
Barbara Fornell
Anita Hassler
FOREWORD AND DEDICATION
Joan Gildea
Gerald Williamson
WRITE-UPS
Brenda Morse
Patricia Weetman
Judith Maskell
Penny Ames
Helen Walker
Janice Pettee
HISTORY
Nancy Jones
Paul Morse
WILL
Gail MacAllister
Philip Rouleau
CENSUS
Margaret Phillips
Barbara Palombi
Linda Keep
BABY PICTURES
Geraldine Elliott
BOOSTERS AND SIGNATURES
Mary Babaian
Janet Rubenstein
Joan Doherty
ADVERTISING
James Seppala
Gerald Williamson
Charles Almy
Ronald Monroe
Ross Barrett
William Calder
Francis Fabiano
Carmen Zanghi
Richard Newcomb
FACULTY ADVISER
Constance F. Stecher

Yearbook 19

Committee 57

Administration

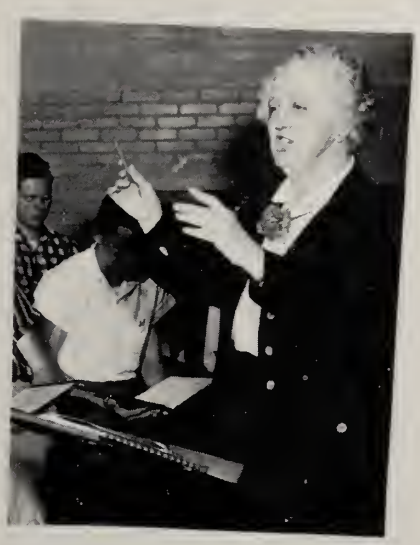

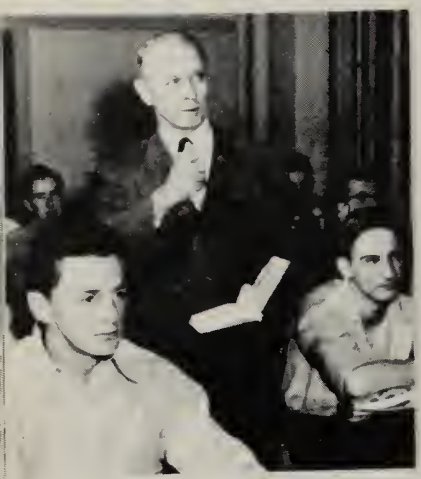

BRAINTREE
735

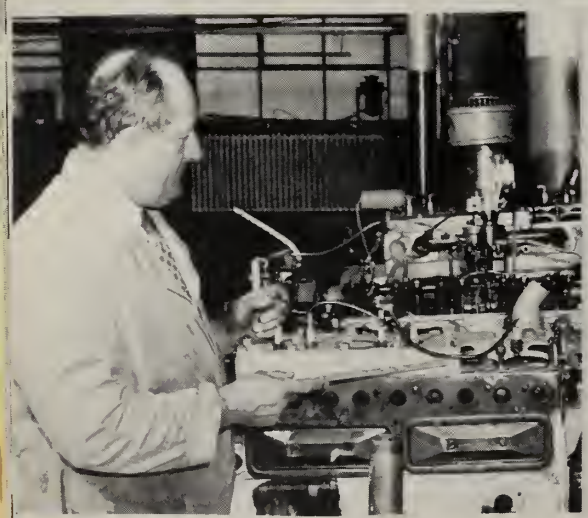

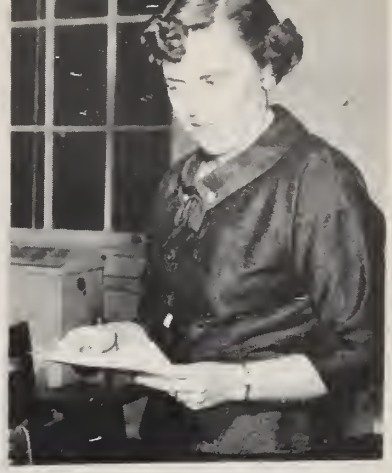

TRIGONOMETRY

IMPROVING
YOUR
VOCABULARY
AND
SPELLING

Seniors

JEAN ABELL
17 Holden Rd.
"Abe"

Would like to drive a bull dozer . . . Junior Prom.

Prophecy: To travel

Glee Club 2, 3, 4; Softball 3, 4; Senior Show 4; Future Nurses 3, 4; Hockey 1.

JOAN ALGER
70 Webster Rd.
"Tess"

A blond bombshell . . . always late . . . a great personality.

Prophecy: College

Hockey 1, 3, 4; Basketball 2, 3, 4; Softball 1, 2; Tennis 3, 4; National Honor 2, 3, 4; French Club 3, 4; Glee Club 1, 2, 3, 4; Prom 3; Senior Show 4; Soph. Social 2; Wampatuck 4.

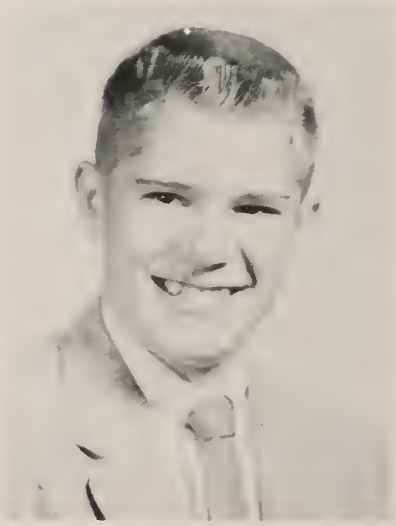

CHARLES ALMY
100 Oak St.
"Buddy"

Snappy dresser . . . blonde crew-cut . . . tells the football team what to do.

Prophecy: College

Football 1, 2, 3, 4; Student Council 3, 4; National Honor 2, 3; Wampatuck 4; Yearbook 4; Senior Show 4.

PENNY AMES
21 Kew Rd.
"Pen"

Friendly blonde . . . would like to get an A in English 41.

Prophecy: College

Glee Club 1, 2, 3, 4; Choir 3, 4; National Honor 2, 3, 4; Red Cross 1, 2, 3, 4; Fortune Teller 1; Flying Down to Carmelita 2; Babes in Toyland 3; French Club 4; Prom 3; Yearbook 4; Senior Show 4; Count and Co-Ed 4.

MARY BABAIAN
320 Franklin St.
"Sneakers"
Personality plus . . . knows everyone . . . will be a cute coed.
Prophecy: Grow four more inches
Class Vice President 2, 3, 4; Student Council 1, 2, 3, 4; National Honor 2, 3, 4; Hockey 1, 2, 3, 4; Basketball 1, 2, 3, 4; Softball 1, 2, 3, 4; French Club 4; Yearbook 4; Soph. Social 2; Prom 3; Senior Show 4; Reception 4.

JANET BARNES
89 Edgemont Rd.
Friendly to everyone . . . quite a talker . . . interests outside of school.
Prophecy: Medical school

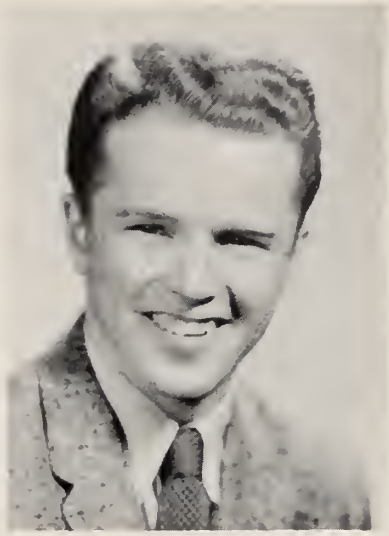

ROSS BARRETT
138 Oak St.
"Red"
Good student . . . nice to know . . . great tenor voice.
Prophecy: College
Glee Club 1, 2, 3; Fortune Teller 1; Flying Down to Carmelita 2; Babes in Toyland 3.

BETTY BATES
15 Summer St.
A loyal football fan . . . looks forward to marriage.
Prophecy: To work
Prom 3; Senior Show 4.

DAVID BATES
168 Elmlawn Rd.
"Dave"
Likes to fool around with cars . . . loves school??
Prophecy: U. S. Navy
Gym Leader 4.

ROBERT BATES
11 Norfolk Rd.
"Bob"
To sleep in room 311 . . . auto shop . . . cars.
Prophecy: Air Force

LEON BELANGER
11 Storrs Ave.
"Oscar"
Leaving high school . . . loafing wise guy.
Prophecy: Hard worker
Basketball 1.

RICHARD BENOTTI
38 Torrey Rd.
"Dick"
Own a body shop . . . to build a custom car . . . tinkering with cars.
Prophecy: Marriage
Football 1.

GAIL BENSON
10 Merritt Ave.
"Ben"
A gal that loves drum corps competitions . . . looks forward to marriage.
Prophecy: Accountant
Future Nurses 3; Senior Show 4.

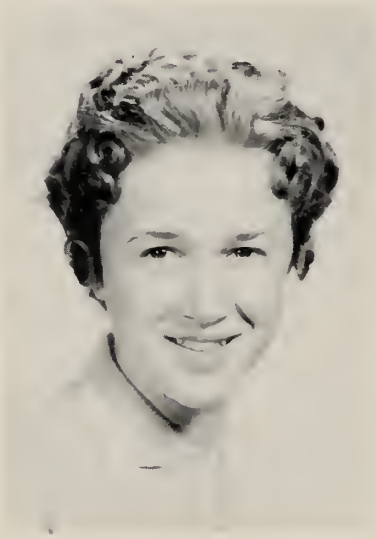

CAROL BETHE
87 Livoli Ave.
Quiet . . . likes gym . . . desire to become a blond.
Prophecy: Housewife

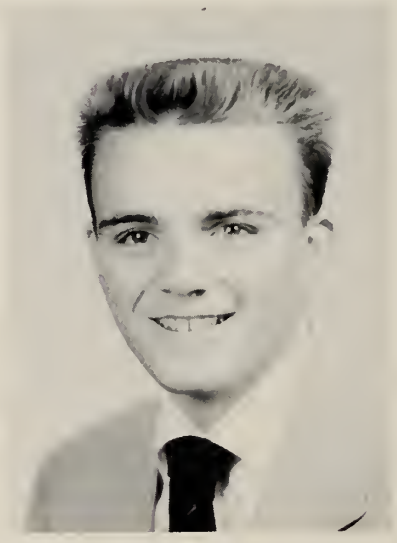

JOHN BIERMAN
129 Arborway Dr.
"Dick"
Cross country star . . . a riot . . . Bev.
Prophecy: To own a hot rod shop.
Cross Country 1, 2, 3, 4; Track 1, 2, 3, 4; Glee Club 1.

BEVERLY BIRCHALL
1587 Liberty St.
"Bev"
Remembers art classes . . . talented . . . plans to attend Massachusetts Art.
Prophecy: Commercial artist
Library 3, 4.

CURTIS BLYTHE
57 Mt. Vernon St.
"Curt"

Pop's headache . . . Gene Krupa of B. H. S. band . . . nonchalant.

Prophecy: Wentworth

Band 1, 2, 3, 4; Orchestra 1, 2, 3; Rifle Club 1, 2, 3, 4; Senior Show 4; Whole Town's Talking 2; Mother Is A Freshman 2; Stage Crew 1, 2.

EDWARD BRONKHORST
315 Commercial St.
"Ed"

Loves to go fishing . . . his favorite class—Shop.

Prophecy: Service

PATRICIA BROOKS
438 Grove St.
"Patsy"

A tall good looking brunette . . . friendly . . . a lover of basketball.

Prophecy: Lady executive

National Honor 3, 4; Basketball 3, 4; Softball 3, 4; Hockey 4; Gym Leader 3; Soph. Social 2; Prom 3; Senior Show 4; Reception 4; Rally 4.

BARBARA BRUGGEMAN
25 Acorn Circle
"Barb"

Hep to record hops . . . boys . . . and football games.

Prophecy: Secretary

Prom 3.

NANCY BUDD
23 Talbot Rd.
"Nan"

One of our peppy cheerleaders . . . excellent student . . . a great personality.

Prophecy: College

Class Treasurer 3, 4; Student Council 1, 2, 3, 4; National Honor 2, 3, 4; Cheerleader 3, 4; French Club 3, 4; Glee Club 1, 2, 3; Wampatuck 4; Basketball 1, 2; Prom 3; Debating 1, 2.

PRESTON CAHOON
131 Howie Rd.
"Buddy"

Interested in sports and traveling . . . always saying "crazy cool".

Prophecy: Sailor

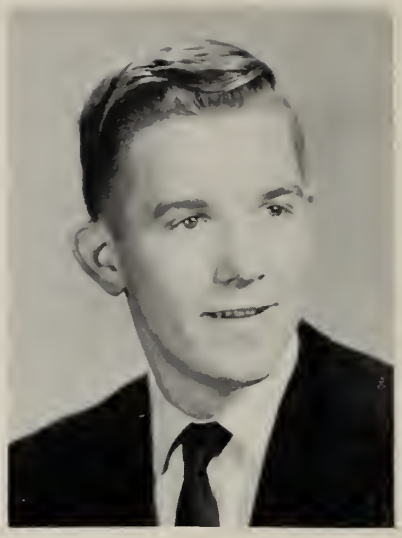

HAROLD CAIN
270 Middle St.
"Butch"

Always late to school . . . memories of lunch period.

Prophecy: Air Force

Football 1; Rifle Club 1, 4; Track 2.

NEIL CALDEIRA
592 Washington St.

Likes to sing (in convertibles) . . . wants to beat B. Cleggett in five laps.

Prophecy: Engineering school

Football 4; Track 3, 4; Senior Show 4.

WILLIAM CALDER
7 Prescott Lane
"Bill"

Always joking . . . football star . . . loves work outs . . . seen with that cute gal.

Prophecy: College

Football 1, 2, 3, 4; Track 3, 4; Baseball 2; Student Council 4; National Honor 2, 3, 4; Prom 3; Senior Show 4; Reception 4; Gym Leader 3, 4; Sports Club 4; Wampatuck 4; Yearbook 4.

WILLIAM CLEGGETT
141 Franklin St.
"Tummy"

Football star . . . "Right here" . . . wants to play pro-football.

Prophecy: College

Football 1, 2, 3, 4; Basketball 1, 2, 3, 4; Student Council 1, 2, 3, 4; Class President 2, 3, 4; Track 1, 3, 4; Baseball 2; Prom 3; Soph. Social 2.

MARJORIE COATES
117 Edgehill Rd.
"Margie"

Very, very quiet and sincere . . . likes football games.

Prophecy: Housewife

ELIZABETH CODY
265 Commercial St.

Sweet . . . petite . . . likes to write letters to Springfield.

Prophecy: Marriage

Prom 3.

JUDITH COHOON
20 Willow St.
"Judy"

Petit . . . dislikes homework . . . enjoys days out of school.

Prophecy: Future job

Prom 3.

JOAN COLLINS
90 Walnut St.

Quiet . . . listens to records in spare time . . . likes school.

Prophecy: Nurse

Glee Club 1, 2; Library 1, 2, 3, 4; Future Nurses 3, 4; Senior Show 4; Hockey 3, 4; Gym Leader 3; French Club 4.

JOHN CUMMINGS
149 Beechwood Rd.
"Humpy"

"Where's session?" . . . seen a lot in the office . . . cars.

Prophecy: College

Baseball 2; Senior Show 4; Prom 3.

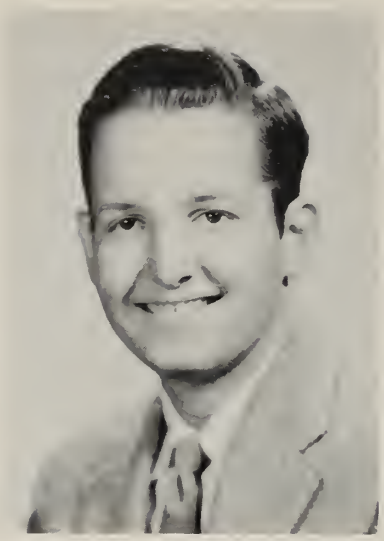

DAVID CUSHING
25 Gale Ave.
"Cush"

Quiet . . . wants to become a principal.

Prophecy: Future school

Band 1, 2, 3, 4; Rifle Club 2, 3.

ROSEMARIE CUSHING
27 Bowditch St.
"Duda"

Spirited football enthusiast . . . wishes to become a housewife.

Prophecy: Position in a bank.

Hockey 1, 2, 3; Pep Club 1; Senior Show 4; Prom 3; Reception 4.

JOSEPH DAIUTE
631 Pond St.
"Joe"

Wants to be another millionaire . . . dislikes homework.

Prophecy: Principal at B. H. S.

SUZANNE D'ALLESSANDRO
1 Morrison Rd.
"Sue"

Pretty . . . always driving to North Quincy for some unknown reason.

Prophecy: Secretary

Glee Club 1, 2, 3; National Honor 3, 4; Student Council 2, 3; News Club 3; Soph. Social 2; Prom 3; Senior Show 4; Banquet 4; Reception 4.

PATRICIA DALTO
142 Shaw St.
"Eel"

Petit . . . a Woolworth's sales girl.

Prophecy: To have study hall on the football field.

EILEEN DAVIDSON
16 Oakland St.
"Eily"
A swell kid . . . has connections in Quincy.
Prophecy: Medical work

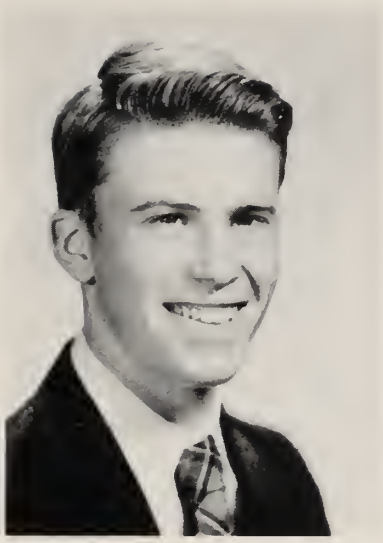

RONALD DAVIS
159 Hollis Ave.
"Dave"
Physics class . . . "Let's race" . . . working on his car.
Prophecy: Navy

JOHN DeGISO
548 Pond St.
"Johnny"
Always wanted to milk cows . . . "You".
Prophecy: To drive a stock car

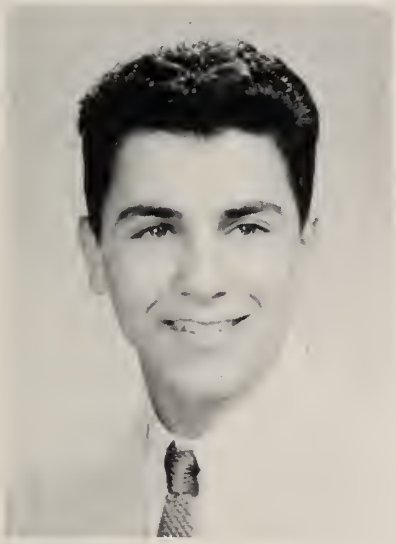

PATRICK DeGISO
548 Pond St.
"Pat"
Enjoys music . . . awaits his diploma.
Prophecy: Marriage

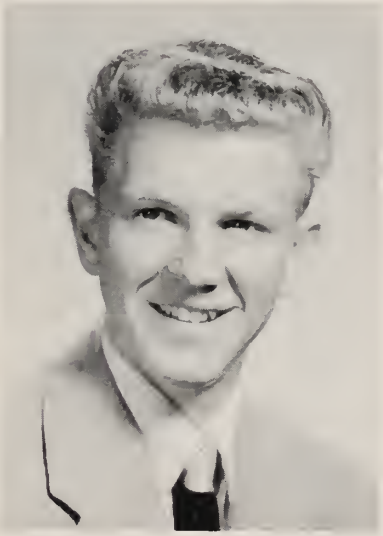

JOHN DEVIN
201 Jefferson St.
"Jack"
Cute . . . would like to be a cannibal.
Prophecy: A collector
Glee Club 1; Basketball 1; Baseball 1, 2; Golf 3, 4.

KENNETH DeVOE
15 May Ave.
"Kenny"
"Ain't" . . . to graduate . . . standing on the corner.
Prophecy: Girl-watcher in Navy

JEAN DiCESARE
809 Granite St.
"Jeanie"
Fondest memory—football games . . . favorite pastime—Bill.
Prophecy: Secretary

BRENDA DILLON
24 Cypress St.
"Bren"
Nice gal . . . digs that crazy Drum Corps . . . interests in Hyde Park
Prophecy: Secretary
Glee Club 1, 2; Prom 3; Senior Show 4.

JOAN DOHERTY
53 Church St.
"J. D."
Braintree's answer to Babe Zaharias . . . loves hound dawgs.
Prophecy: College
Hockey 1, 2, 3, 4; Basketball 1, 2, 3, 4; Softball 1, 2, 3, 4; Glee Club 1, 2, 3, 4; National Honor 2, 3, 4; Prom 3; Senior Show 4; Yearbook 4; Reception 4.

SUSAN DOLAN
20 Hawthorne Rd.
"Sue"
Pretty blond hair . . . fond of majorettes . . . friendly.
Prophecy: College
Majorettes 1, 2, 3, 4; French Club 3, 4; Wampatuck 4; Prom 3; Class Ring 3; Future Nurses 3, 4; Senior Show 4; Reception 4; Banquet 4.

ROBERT DONOVAN
571 Washington St.
"Bob"
Original dynamite kid . . . great dancer and athlete.
Prophecy: Service
Football 1, 2, 3, 4; Baseball 1.

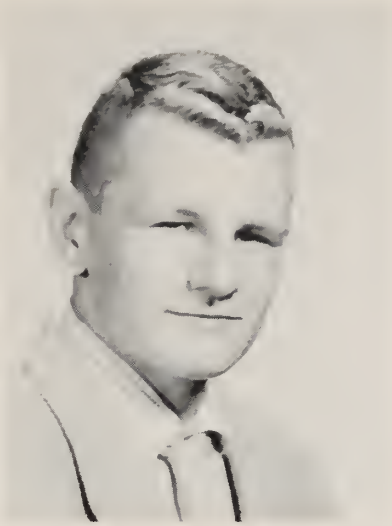

KENNETH DUGAN
494 Quincy Ave.
"Dug"

Loves to play pool . . . great personality.

Prophecy: To be Willie Hoppe's assistant

Football 1, 2, 3, 4; Basketball 2, 3, 4; Senior Show 4; Wampatuck 4.

DONALD DUNN
333 Sunnyside Ave.
"Skinny"

Mr. Bruce's room . . . new Ford . . . working on his car.

Prophecy: Automobile dealer

JAMES DUNN
9 Drinkwater Ave.
"Jimmie"

Football . . . "Take an hour" . . . an upper class girl.

Prophecy: To train Mr. LaTanzi

Football 3, 4; Basketball 3; Track 2, 3, 4; Senior Show 4.

EVELYN DUNNE
244 Wildwood Ave.
"Ev"

Pleasant personality . . . second Cecil B. DeMille.

Prophecy: College

French Club 3, 4; Babes in Toyland 3; Glee Club 3; Penny 3; Time Out for Ginger 3; Thespians 4; Senior Show 4.

JAMES DWYER
22 Randall Ave.

Silent type . . . skillful soda jerker . . . a future sailor.

Prophecy: Owner of a Cadillac

Senior Show 4.

RALPH DYER
495 Commercial St.
"Decimal"

Ruler of work . . . graduation . . . a likeable fellow.

Prophecy: Marines

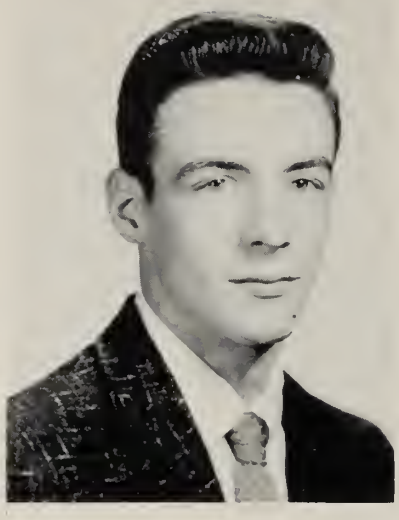

NORMAN EHRSTEIN
131 Richard Rd.
"Norm"

Good-looking . . . popular with the girls . . . teachers headache.

Prophecy: Marriage

Football 1, 2, 3; Track 1, 2; Basketball 1; Gym Leader 3; Class Ring 3; Senior Show 4.

GERALDINE ELLIOTT
341 Commercial St.
"Professor"

A great kid . . . always ready for a good time . . . personality plus.

Prophecy: Secretary

News Club 3. 4; National Honor 3, 4; Yearbook 4; Class Ring 3.

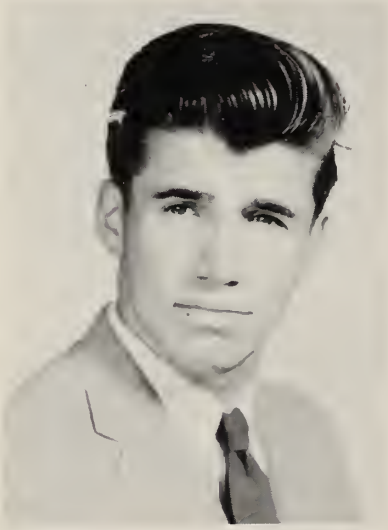

RICHARD ENOS
8 Braemore Rd.
"Dick"

Looks forward to 1:55 . . . fun with the boys.

Prophecy: Navy

FRANCIS FABIANO
109 Central Ave.
"Charcoal"

Lover of wine, women and song . . . card shark.

Prophecy: U. S. Navy

Baseball 1, 2, 3, 4; Basketball 1, 3, 4; Football 1, 2, 3, 4; Senior Show 4; Wampatuck 4; Yearbook 4

THOMAS FALLON
90 Walnut Ave.
"Red"

The man who knows all about big league sports.

Prophecy: To buy a pink Cadillac

Baseball 3, 4; Basketball 2, 4; Cross Country 4; Senior Show 4

BETTY FAVA
51 Strathmore Circle
"Betty"

To marry Dave . . . football games . . . little Betty.

Prophecy: Secretary

Pep Club 1; Prom 3; Senior Reception 4; Senior Prom 4; Rally 4.

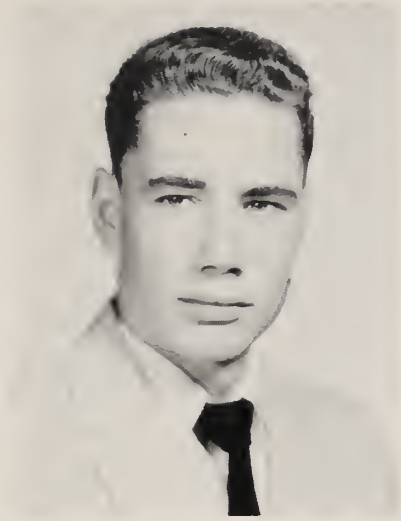

JOHN FINNERTY
9 Vinedale Rd.
"Jack"

A sports fan . . . seen with a certain senior.

Prophecy: Service

PAUL FLAHERTY
3 Cain Ave.

Graduation . . . "Who got the trig homework?" . . . polishing his car.

Prophecy: Technical Engineer

Recreation Club 3, 4; Senior Show 4.

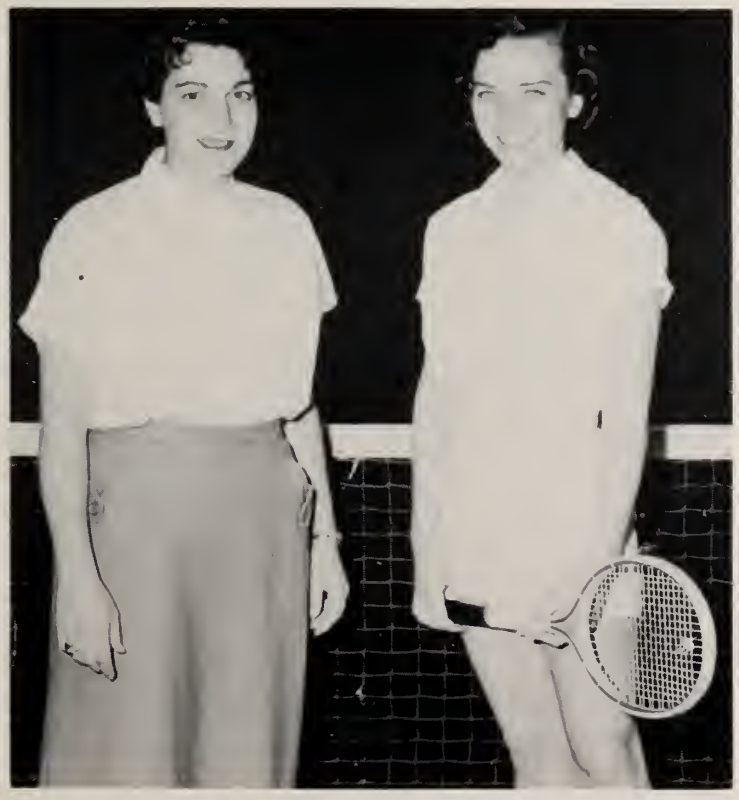

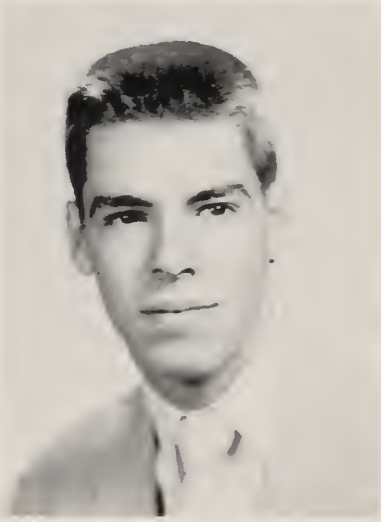

STEPHEN FLAHERTY
140 Tremont St.
"Flash"

Would like to go a whole week without a session.

Prophecy: Marriage

BARBARA FORNELL
5 Atlas Rd.
"Barb"

Pretty successor to Norman Rockwell . . . warm personality . . . everybody's friend.

Prophecy: College

Glee Club 3, 4; Prom 3; Senior Show 4; Yearbook 4; Reception 4; Hockey 4.

LORRAINE FOSDICK
112 Newton Ave.
"Fosy"

Quiet . . . easy to get along with . . . wants to be a secretary.

Prophecy: Marriage

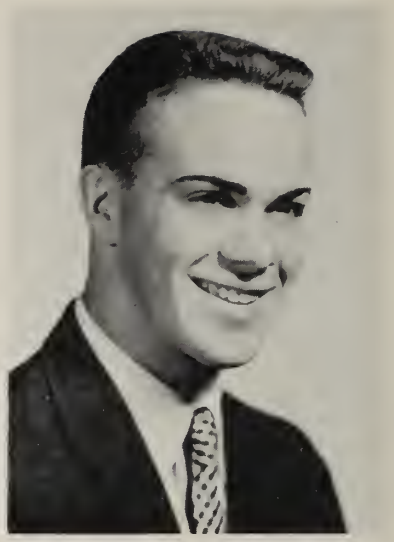

ALDEN FOSTER
141 Jefferson St.
"Aldy"

A golf expert . . . he'll always remember the Physics lab.

Prophecy: Engineering school

Football 1, 2, 3, 4; Basketball 1; Golf 3, 4; National Honor 2, 3, 4; Sports Club 4; Gym Leader 3, 4.

MEREDYTH GARDNER
38 Washington Park Rd.
"Merry"

"Five years of one place is enough" . . . wants to graduate.

Prophecy: Secretary

Glee Club 1; Majorettes 2; Senior Show 4.

JOHN GHIORSE
27 Beechwood Rd.

Loves fishing and boating . . . enjoys a good joke.

Prophecy: College

Football 1; Cross Country 3, 4; Tennis 2, 3, 4; National Honor 2, 3, 4; French Club 4; Senior Show 4.

JOAN GILDEA
93 Arboway Drive
"Navy"

Very interested in the opposite sex . . . loves to talk.

Prophecy: Secretary to Elvis Presley

Basketball 1; Glee Club 1, 2; Prom 3; Senior Show 4; Yearbook 4; Reception 4.

FRANK GRAZIANO
230 Pond St.
Likes playing the guitar . . . looks forward to departing.
Prophecy: A job

ANN GRIFFIN
1251 Washington St.
"Irma"
Girl with the blush . . . record collector.
Prophecy: Private secretary
Prom 3; Reception 4; Banquet 4; Senior Show 4.

JOHN HANSEN
86 Sterling St.
Quiet . . . dislikes homework . . . remembers Mr. Jordan's class.
Prophecy: College
Band 1, 2, 3, 4; Orchestra 2, 3, 4.

ANITA HASSLER
14 Cavanaugh Rd.
"Nete"
Gorgeous clothes . . . friendly and likeable . . . wants to raise a football team.
Prophecy: College
Glee Club 1, 2, 3; News Club 3; Prom 3; Yearbook 4; French Club 4; Senior Show 4.

WILLIAM HITCHCOCK
10 Dearing Ave.
"Billy"
A music lover . . . practical joker . . . likes to sleep.
Prophecy: Future job
Band 2, 3; Orchestra 3, 4; Gym Leader 4.

WILLIAM HORTE
27 Perry Rd.
"Bill"
Boat enthusiast . . . red haired without temper . . . happy-go-lucky.
Prophecy: Coast Guard officer
Football 1, 2; Basketball 1, 2; Tennis 1, 2, 4; Senior Show 4; Sports Club 4.

JULIA HOWARD
44 Stedman Ave.
"Jay"
Likeable, quiet . . . likes dances . . . "Whatever will be, will be."
Prophecy: Telephone operator

LAURENCE HUBLEY
201 Middle St.
"Larry"
Friendly . . . Tedeschi's man . . . nice to know . . . enjoys a good joke.
Prophecy: Engineer
Football 1; Penny 3; Senior Show 4; Gym Leader 4.

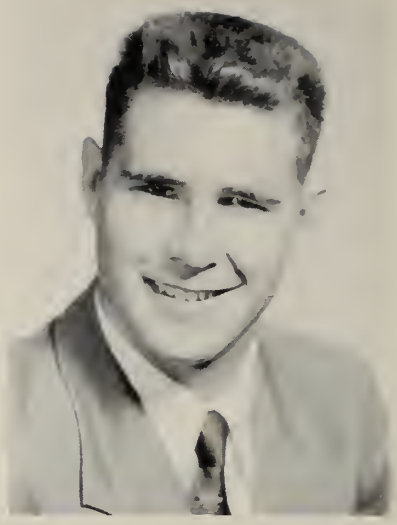

ROBERT HUDSON
739 Granite St.
"Rock"
"Get out of my life" . . . interested in football, National Guard.
Prophecy: Service
Football 1, 2, 3, 4; Baseball 1; Gym Leader 1.

JOAN HUGHES
20 Colby Rd.
Beautiful curly hair . . . likes to do anything exciting . . . woman driver.
Prophecy: Medical secretary
Majorettes 2, 3, 4; Glee Club 1, 2, 3, 4; News Club 3; Prom 3; Softball 1, 3; Senior Show 4; Flying Down to Carmelita 2; Rally 4; Tennis 4.

BEATRICE HUNT
26 Highland Ave.
"Bea"
A & P . . . vivacious . . . fondest memory—Mr. Kelly.
Prophecy: To be a model
Orchestra 2; Pep Club 1; Prom 3; Reception 4; Senior Show 4.

PATRICIA HURRIE
98 Prospect St.
"Pat"
Always on the go . . . enjoys football games—Dennis.
Prophecy: Marriage
Basketball 1; Banquet 4; Reception 4; Senior Show 4.

HARRY JACOBSON
129-a Arborway Drive
"Jake"
"Don't panic" . . . is after a '53 Merc convertible . . . 209.
Prophecy: Printer

GRAHAM JENSEN
757 Liberty St.
"Tom"
Likes days with no homework . . . member of rifle club.
Prophecy: Electrician
Rifle Club 1, 2, 3, 4; Gym Leader 4.

RICHARD JOHNSON
105 Prospect St.
"Dick"
Interested in Mechanics . . . "Don't get all shook up" . . . cool cat.
Prophecy: Air Force
Basketball 1.

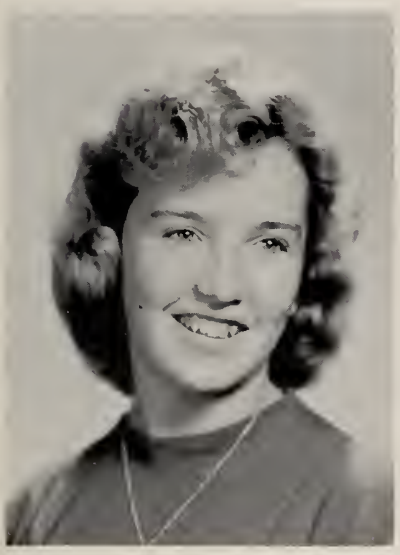

WAINE JOHNSON
10 Waldron Rd.
"Weenie"
Full of fun . . . likes to drive a 53 White Ford convertible.
Prophecy: Marriage
Basketball 1; Majorettes 2, 3, 4; Gym Leader 4; Class Ring 3; Prom 3; Senior Show 4; Reception 4; Glee Club 1; Make-up 2; Music Festival 1.

NANCY JONES
10 Stetson St.
"Nan"
Always smiling . . . swell sport . . . does everything well.
Prophecy: College
Band 1; Glee Club 2, 3, 4; Softball 1, 2; Prom 3; Tennis 3, 4; Senior Show 4; Hockey 2, 3, 4; Reception 4; National Honor 2, 3, 4; French Club 3, 4; Yearbook 4; Soph. Social 2; Wampatuck 4; Cheerleader 4.

HENRIETTA JOSEPH
37 Sherbrooke Ave.
"Rhea"
Very friendly . . . always seen with a handsome B. H. S. student.
Prophecy: Marriage
Glee Club 2, 3, 4; News Club 3; Prom 3; Senior Show 4; Music Festival 2, 3, 4; Reception 4.

MARY JOYCE
11 Blossom Rd.
"Joycie"

Talks a lot . . . likes showers . . . looking for a rich husband.

Prophecy: Secretary

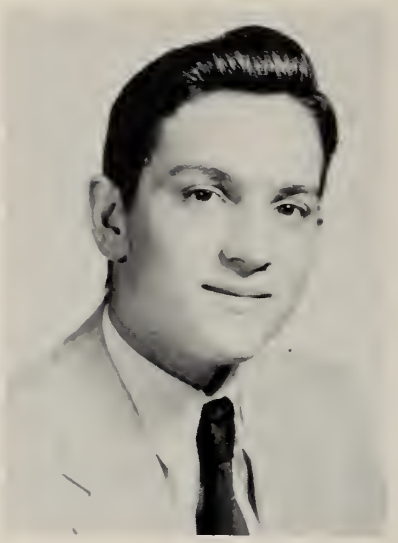

SAMUEL JUNTA
289 Shaw St.
"Sonny"

Remembers the office well . . . loafing is his favorite pastime.

Prophecy: Sailor

Projectors Club 1; Football 1.

DAVID KEENAN
74 Edgemont Rd.
"Dave"

B. H. S. Romeo . . . seen in his flying Ford with?

Prophecy: Wentworth graduate

Glee Club 2, 3; Senior Show 4; Track 1; Soccer 4.

LYNDA KEEP
173 Allen St.
"Keepie"

Memories of Junior Prom . . . our hot rod gal.

Prophecy: Pizza chef

Band 1; Hockey 1; Prom 3; Yearbook 4; Glee Club 4; Rally 4; Senior Show 4; Reception 4.

DONALD KELSEY
45 Somerville Rd.
"Pigeon"

A great hunter . . . wood shop . . . boating.

Prophecy: Naval electronics man

BARBARA KENT
10 Spencer St.
"Barb"

Crazy about a certain convertible . . . has homemaking plans.

Prophecy: Model

Majorettes 1, 2; Senior Show 4; Reception 4.

JUL KIEVENAAR
86 Cochato Rd.
"Snookie"

East Bridgewater . . . Chevy station wagon . . . likes to have fun.

Prophecy: Nursing

Glee Club 1, 2, 3, 4; Fortune Teller 1; Flying Down to Carmelita 2; Babes in Toyland 3; Count and Co-Ed 4; Hockey 4; Prom 3, 4; Senior Show 4.

DOROTHY KINGDON
45 Ash St.
"Dodie"

A great talker . . . "That's wonderful" . . . marriage ahead.

Prophecy: Work with children

Glee Club 1, 2, 3; Prom 2, 3; Senior Show 4; Soph. Social 2; Rally 4.

ALFRED LANDRY
503 Elm St.
"Al"

In the Drum Corps . . . "Oh, yeah" . . . machine shop.

Prophecy: Millionaire

PATRICIA LANZA
948 Washington St.
"Pat"

Friendly personality . . . keeps Air Force mailmen busy.

Prophecy: Principal for a day

Basketball 1; Prom 3; News Club 3, 4; Soph. Social 2; Senior Show 4; Reception 4; Banquet 4; Gym Leader 3, 4.

ANNE LEACH
156 Hollis Ave.

Our football victories . . . "Have you a pencil?" . . . talented musician.

Prophecy: Commercial artist

Band 1, 2, 3, 4; Orchestra 2, 3, 4; Fortune Teller 1; Flying Down to Carmelita 2; Babes in Toyland 3; Count and Co-Ed 4, News Club 3; Senior Show 4.

PATRICIA LEAHY
37 Audubon Ave.
"Pat"

Memories of senior year . . . likes to skate . . . looking forward to marriage.

Prophecy: Telephone operator

Future Nurses 1; Pep Club 1.

LORRAINE LeVANGIE
350 Franklin St.
"Lauree"

Great in sports . . . loves shorthand class . . . an Elvis admirer.

Prophecy: Bookkeeper

JANICE LYONS
75 Prospect St.
"Jan"

Likes vacations . . . "Huh" . . . dispense with travel officers.

Prophecy: Marry John

Senior Prom 4; Senior Show 4.

GAIL MacALLISTER
111 School St.
"Fuz"

Very popular . . . one of the Brown Bears . . . wants sneakers like coachie's.

Prophecy: College

Class Secretary 2, 3, 4; National Honor 2, 3, 4; Student Council 2, 3, 4; Hockey 1, 2, 3, 4; Basketball 1, 2, 3, 4; Prom 3; Yearbook 4; French Club 4; Senior Show 4; Reception 4.

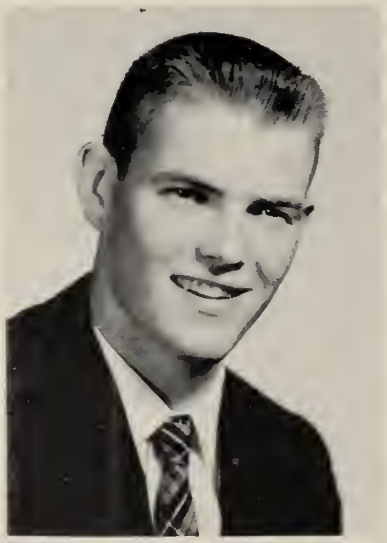

JOHN MacDOUGALL
334 Plain St.
"Mac"

A great football player . . . enjoys a good party.

Prophecy: Football coach

Football 1, 2, 3, 4; Basketball 1, 2, 3, 4; Gym Leader 3; Senior Show 4; Glee Club 1; Fortune Teller 1.

JOANNE MacGILLIVRAY
9 Mt. Vernon St.
"Jo"

Friendly . . . quiet . . . very studious . . . loves ice skating.

Prophecy: College

Basketball 1; Glee Club 3; Majorettes 2, 3, 4; French Club 3, 4; Prom 3; Reception 4; Senior Show 4.

PENUEL MacLEAN
19 Fairfield St.
"Penny"

A great cheerleader . . . takes work seriously . . . hopes to be a millionairess.

Prophecy: Medical secretary

Student Council 1, 2, 3; Cheerleader 1, 4; French Club 3, 4; Hockey 3; French Club 4; Prom 3

RICHARD MACOMBER
39 Hollis Ave.
"Rick"

Good things come in small packages. A great personality.

Prophecy: Radio announcer

Glee Club 1, 2.

ROSEMARY MAGNER
76 Central Ave.
"Rosie"

Nice to know . . . desires to get A in English 42.

Prophecy: Private secretary

Hockey 1, 4; Gym Leader 3; Prom 3; News Club 3, 4; Yearbook 3; Senior Show 4; Reception 4; Banquet 4; Basketball 4.

BRUCE MARSON
45 Brewster Ave.
"Boo-Boo"

Jazz enthusiast . . . plays a mean beat on the drums.

Prophecy: To make a million!

Football 1; Basketball 1; Track 2, 3, 4; Sports Club 3, 4; Senior Show 4; Time Out for Ginger 4.

JUDITH MASKELL
91 South St.
"Judy"

Nice personality . . . pretty eyes . . . enjoys majorettes . . . fun . . . sunny smile.

Prophecy: College

Basketball 1; Library 2, 3, 4; Future Nurses 3, 4; Majorettes 2, 3, 4; French Club 4; Glee Club 3, 4; Year book 4; Babes in Toyland 3; Count and Co-Ed 4; Senior Show 4.

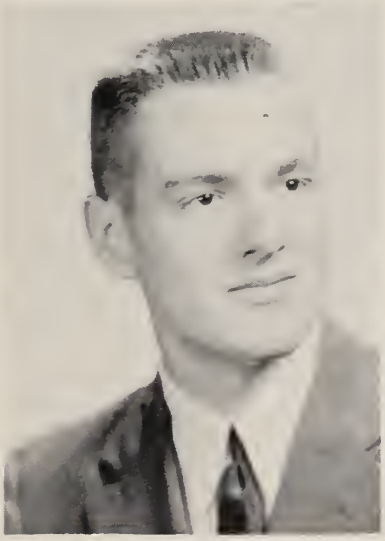

JAMES MATSON
50 Blossom Rd.
"Jamie"

Expert penny-thrower . . . indefinite future.

Prophecy: To build a car faster than Mitchell's.

JEANETTE MAYERS
89 Plain St.
"Jan"

Pretty . . . always friendly . . . interested in opposite sex . . . nice clothes.

Prophecy: College

Glee Club 2, 3, 4; Cheerleader 1, 4; Make-up 3, 4; Class Ring 3; Prom 3; Flying Down to Carmelita 2; Wampatuck 4; Yearbook 4; Reception 4; Senior Show 4.

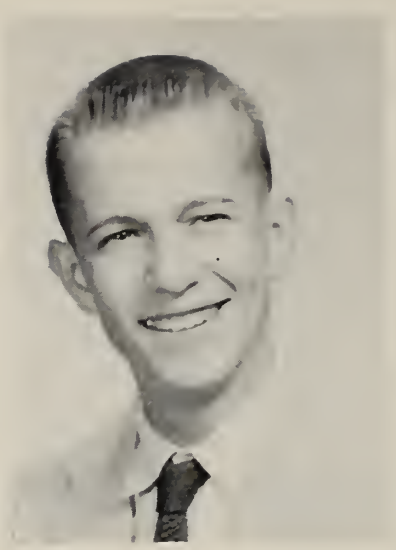

ALEXANDER McCARTNEY
59 Dewey Rd.
"Mac"

Loves those firedrills . . . hot ticket . . . favorite pastime is spending money.

Prophecy: Sailor

MARYLIN McDERMOTT
102 Common St.
"Mal"

Hawaiian Hula champ from Guam . . . short and cute.

Prophecy: Private secretary

Glee Club 3, 4; Choir 4; Senior Show 4; Prom 3; News Club 3; Babes in Toyland 3.

ISABELLA McLACHLAN
49 Wellington St.
"Issy"

The girl that blushes . . . loves popular music.

Prophecy: "Que sera sera"

MARY LOU McPHEE
89 Hobart St.
"Lou"

A wonderful dancer . . . heard often saying "I ain't squealin!"

Prophecy: Marriage

JOAN McQUARRIE
12 Lancas.er Rd.

Friendly . . . loves skating . . . fondest memory — Bookkeeping class.

Prophecy: Secretary

KENNETH McRAE
38 Dewey Rd.
"Mac"

Memories of Mr. Jordan's Physics class . . . loves to tell jokes.

Prophecy: To become a millionaire.

MAUREEN McTIERNAN
43 Georganna St.
"Rene"

Enjoys sports . . . would like to lock the typewriters in 204 . . . friendly.

Prophecy: Secretary

Glee Club 1, 4.

WILLIAM MELICONDA
227 King Hill Rd.
"Butch"

Would like to live the Junior Prom all over again.

Prophecy: Gym instructor

MARY MESKILL
7 Holmes St.
"Mare"

A little miss who likes to knit socks . . . very friendly.

Prophecy: College

Glee Club 2, 3; Prom 3; Wampatuck 3, 4; Senior Show 4; Reception 4.

SUZANNE MESKILL
7 Holmes St.
"Suzie"

One of the cute Meskill twins . . . pleasant personality.

Prophecy: To marry Butch

Glee Club 1, 2, 3, 4; Class Ring 3; Prom 3; Reception 4; Senior Show 4.

DOROTHY MILLER
251 Grove St.
"Dottie"

Loads of fun . . . a swell girl . . . what a driver!

Prophecy: College

Glee Club 1, 2, 3, 4; Hockey 1; French Club 3, 4; Flying Down to Carmelita 2; Babes in Toyland 3

MARCIA MILLER
1043 Liberty St.
"Marsh"

Easy going . . . life of party . . . Jazzy bass clarinetist . . . popular.

Prophecy: Biochemist

Basketball 1, 3, 4; Softball 3, 4; Hockey 4; Band 1, 2, 3, 4; Orchestra 3, 4; Fortune Teller 1; Flying Down to Carmelita 2; Class Ring 3; Yearbook 4.

NANCY MILLER
192 Hollis Ave.
"Milsy"

A cut redhead with oodles of freckles . . . well liked.

Prophecy: Nursing

Hockey 1, 3, 4; Glee Club 1, 2, 3, 4; National Honor 3, 4; Future Nurses 3, 4; Tennis 3, 4; French Club 4; Make-up 3; Senior Show 4; Wampatuck 1, 3.

GERALDINE MILLETT
165 Pond St.
"Gerry"

Friendly . . . enjoys dancing . . . desires to be famous . . . a football fan.

Prophecy: Marriage

RONALD MITCHELL
243 Franklin St.
"Slim"

Mr. Hot Rod . . . always joking . . . P. D. class.

Prophecy: Service

Projectors Club 1, 2; Chess Club 1.

RUEL MOHNKERN
125 School St.

"Obey your upper classmen!" . . . Miss Waldron . . . graduation . . . money.

Prophecy: Designer

Band 1, 2, 3, 4; Cross Country 4; Senior Show 4; Track 4.

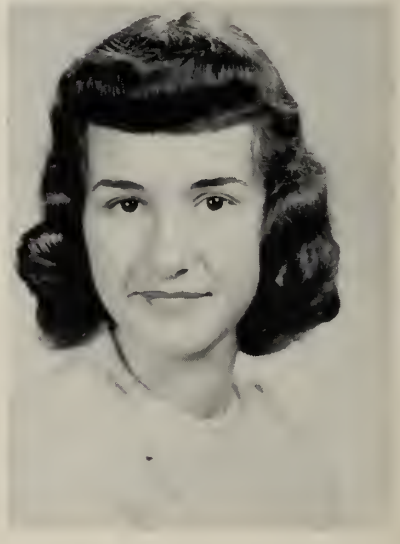

BRENDA MONROE
"Bren"
12 Cypress St.

Attractive . . . likes to have fun . . . swell kid . . . smartly dressed.

Prophecy: Private secretary

Glee Club 1; Prom 3; Yearbook 4; Senior Show 4; Reception 3, 4; Banquet 4.

RONALD MONROE
12 Cypress St.
"Rene"

Adds life to everything . . . outstanding personality . . . French whiz.

Prophecy: College

National Honor 2, 3, 4; French Club 3, 4; Boys' State 3; Wampatuck 4; Student Council 1, 4; Le Petit Journal 3, 4; Senior Show 4; Prom 3; Time Out for Ginger 4; Flying Down to Carmelita 2; Glee Club 2; Orchestra 3; Debating 1, 2; Reception 4; Braintree J-V Rep. 4.

DIANE MOORE
55 Woodedge Ave.
"Jackie"

A good majorette . . . wants to travel . . . nice to know.

Prophecy: Business school

Majorettes 2; Basketball 1; Glee Club 1, 2.

WAYNE MORGAN
46 Harrison Ave.
"Bruiser"

A great football enthusiast . . . O-h-h those workouts!!

Prophecy: Geologist

Football 1, 3, 4; Track 3, 4; Senior Show 4.

PAUL MORSE
14 Ash St.
"Moose"

Hot ticket . . . wants English 51. . . . teacher's headache . . . very smart.

Prophecy: College

National Honor 2, 3, 4; Yearbook 4; Senior Show 4.

JAMES MOYER
72 West St.
"Jim"

Good looking . . . plays a hot sax . . . those Physics theories.

Prophecy: Engineer

Band 1, 2, 3, 4; Orchestra 1, 2; Track 1, 2, 4; Projectors Club 2, 3.

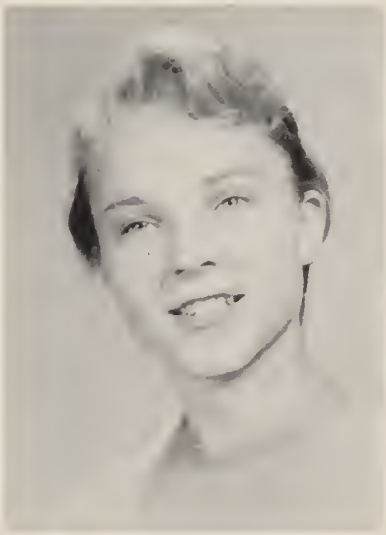

LYNNE MUNDT
34 Lakeview Ave.
"Lynnie"

A blond charmer . . . always ready for a good time.

Prophecy: Raise a baseball team

Glee Club 1, 2, 3, 4; Hockey 3, 4; Softball 1, 3, 4; Basketball 1, 4; Cheerleader 2; Prom 3; Future Nurses 3, 4; Senior Show 4.

KATHLEEN MURPHY
27 French Ave.
"Kathy"
Fondest memory—lunch with the girls . . . very friendly.
Prophecy: Marriage
Senior Show 4; Reception 4.

DONNA MURRAY
1223 Washington St.
"Mud"
B. H. S. gum chewer . . . wishes Bermudas were allowed in school . . . friendly.
Prophecy: Secretary

MARIE MUSSILLO
14 Brierwood Rd.
"Revie"
She'll always remember football games and rallies . . . very friendly.
P ophecy: Secretary
Wampatuck 4; Senior Show 4.

JAMES NASH
35 Burroughs Bd.
"Harry"
Quiet and exciting . . . to drag a quarter mile.
Prophecy: Garage owner

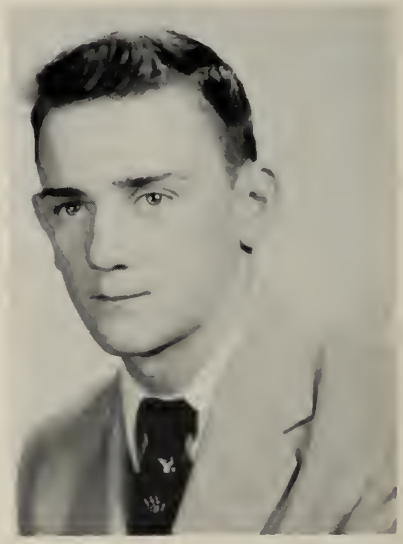

GERALD NELLIGAN
27 Oakland St.
"Jerry"
To leave with the regret of a certain junior . . . drum corps.
Prophecy: Future job

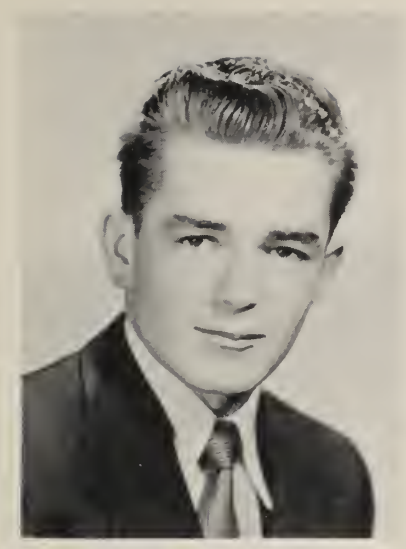

FRANCIS NELSON
65 Hollis Ave.
"Nelly"

He'll always remember the last bell of school . . . loves to sleep

Prophecy: Unknown

Recreation Club 3, 4; Golf 1, 2, 3, 4; Senior Show 4.

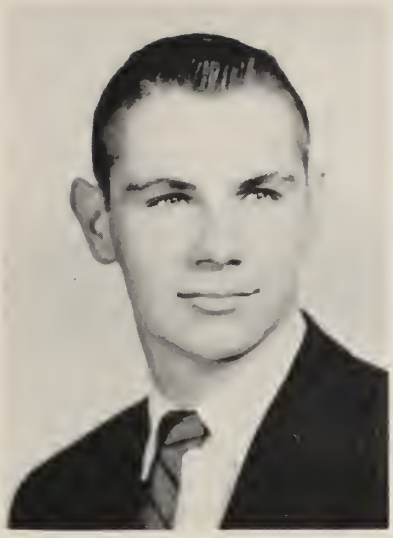

RICHARD NEWCOMB
20 Marshall St.
"Dick"

Snazzy clothes . . . nice-looking guy . . . sailing . . . always joking . . . swell friend.

Prophecy: Dentistry

Penny 3; Tennis 2, 3; Glee Club 2; Flying Down to Carmelita 2; Senior Show 4; Wampatuck 4; Yearbook 4.

KATHERINE NILES
1 Soper House Lane
"Disey"

Enchanted by Elvis . . . always sociable . . . nice smile.

Prophecy: Hairdresser

Glee Club 1, 2, 3, 4; Senior Show 4.

JOHN O'CONNELL
15 Lincoln St.
"Jack"

Quiet . . . enjoys swimming . . . awaits diploma . . . P.D. class.

Prophecy: Boston University

JOSEPH O'CONNELL
18 Bickford Rd.
"Joe"

Likes to loaf . . . memories of Junior Prom.

Prophecy: Officer in Coast Guard

Football 1; Rifle Club 1; Chess Club 2; Sports Club 3, 4.

R. DAVID OLSON
245 Jefferson St.
"Dave"

Friendly . . . enjoys horseback riding . . . P.D. class.

Prophecy: To own a large farm

RICHARD PAGE
169 Walnut St.
"Dick"

Looking forward to owning a car shop . . . likes gym.

Prophecy: Service

BARBARA PALOMBI
166 Walnut St.
"Barb"

A good looking dish . . . a gift of gab.

Prophecy: To become Mrs. Monroe

Gym Leader 3; Yearbook 4; Reception 4; Senior Show 4.

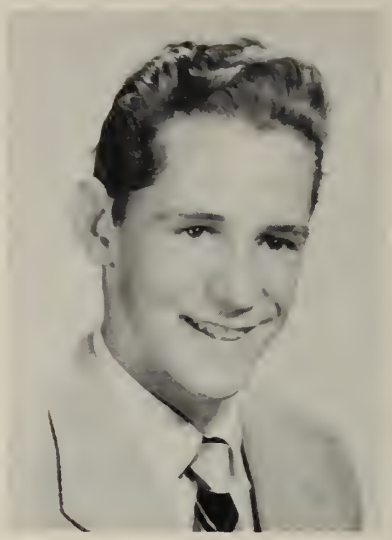

CHARLES PARKS
54 Wilmarth Rd.
"Sparkie"

Sports fan . . . active in class doings . . . very capable . . . girls.

Prophecy: Theater

Basketball 1, 2, 3, 4; Baseball 1, 2, 3, 4; Penny 3; Time Out for Ginger 4; Thespians 3, 4; Class Ring 3; Gym Leader 4.

GERALDINE PATY
34 Hall Ave.
"Gerry"

Junior Prom . . . "Don't get excited" . . . likes boys.

Prophecy: Hairdresser for Bob Wagner.

Pep Club 1; Prom 3; Senior Prom 4; Senior Show 4; Nurses Aides 3.

LESLIE PAYZANT
35 Argyle Rd.
"Bouncer"

To marry a pilot . . . "Who Me?" . . . French classes.

Prophecy: Nurse

Glee Club 1, 2, 3, 4; Future Nurses 3; Choir 4; Senior Show 4; Count and Co-Ed 4; Music Festival 1, 2, 3, 4; State Festival 1, 4.

ELIZABETH PETERSEN
30 Hillside Ave.
"Betty"

Football games . . . skating . . . to slide down the bannisters.

Prophecy: Secretary

Prom 3; Senior Show 4.

CORINNE PETERSON
580 Washington St.
"Petey"

Friendly . . . fond of basketball and football games.

Prophecy: To drive a gold Cadillac

DAVID PETERSON
20 Beechwood Rd.
"Dave"

One of the gang . . . anything but quiet . . . popular with girls.

Prophecy: College

Football 1; Baseball 1; Basketball 2; Senior Show 4.

JANICE PETTEE
17 Vinton Ave.
"Jan"

Wonderful personality . . . enjoys football games . . . rides in hot-rod.

Prophecy: Fisher College

Glee Club 3; News Club 3; Yearbook 4.

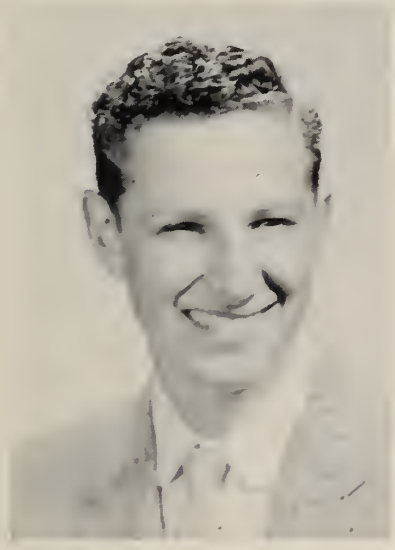

RALPH PETTINGELL
99 Lawnview Dr.

Likes to work on hot rods . . . just loves Spanish homework.

Prophecy: College

Band 1, 2, 3

ANN PETZE
24 Vinton Ave.
"Petes"

Nice to know . . . loves to go to club . . . very friendly.

Prophecy: Secretary

Hockey 1, 2, 3, 4; Softball 1, 4; Soph. Social 2; Prom 3; Senior Show 4; Banquet 4; Reception 4; French Club 3, 4; News Club 3, 4.

MARGARET PHILLIPS
17 Fairmount Ave.
"Marg"

Beautiful dark hair . . . very capable . . . ladylike but gay . . . good natured.

Prophecy: College

Debating 1, 2; National Honor 2, 3, 4; French Club 3, 4; Make-up 3, 4; Soph. Social 2; Prom 3; Senior Show 4; Reception 4; Yearbook 4.

ANNE PINOLA
348 Sunnyside Ave.
"Pixie"

Would like to inherit a million dollars . . . memories of Driver Education.

Prophecy: Secretary

Future Nurses 3; Prom 3; Reception 4; Senior Show 4.

WALTER PITTS
4 Hedlund Ave.
"Wally"

Loved those summer vacations.

Prophecy: Pilot for pilotless missiles

Cross Country 2, 3; Track 2; Gym Leader 2, 3, 4; Sports Club 2, 3.

JEAN POLAND
95 Plain St.
"Jeannie"

Nice to know . . . always wanted to play football.

Prophecy: "California, here I come!"

Glee Club 1; Pep Club 1; Red Cross 3; Prom 3; Senior Show 4; Reception 4; Music Festival 1.

HAROLD POLSON
182 Liberty St.
'Sonny"

Good looking . . . wants a car all one color.

Prophecy: Architect

Band 1, 2, 3.

CAROL PURSLOW
57 Common St.
"Blondie"

A fiery redhead . . . memories of Driver Ed. class . . . nice personality.

Prophecy: Nurse

Future Nurses 3, 4; Prom 3; Senior Show 4; Reception 4.

IRENE RAKOWSKI
833 Granite St.
"Renie"

October 29, 1955 . . . George . . . "You ain't kidding."

Prophecy: To raise eleven little Georges

Future Nurses 2, 3; Basketball 1; Glee Club 1; Majorettes 2, 3, 4; Senior Show 4; Yearbook 4; Rally 3, 4.

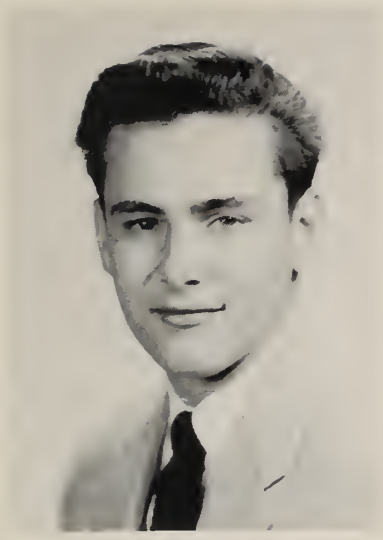

STANLEY RAKOWSKI
833 Granite St.
"Stan"
Seen in his merry Oldsmobile . . . Physics class.
Prophecy: Air Force

LEO REARDON
4 Cavanaugh Rd.
Memories of working . . . awaits that precious diploma.
Prophecy: Navy

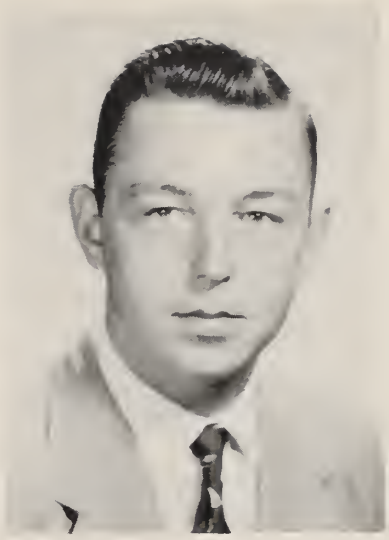

BROMLEY RICHARDSON
26 Jefferson St.
Our man with the well-known blush . . . great athlete.
Prophecy: Sailor
Football 1, 2, 4; Sports Club 3, 4.

PATRICIA RIGGS
5 Washington St.
"Riggsie"
Cute . . . pretty clothes . . . a great dancer with Bobby.
Prophecy: Private secretary
Hockey 3, 4; Cheerleader 1, 2; Glee Club 3, 4; Make-up 2; Nurses Club 2, 3; Prom 3; Reception 4; Senior Show 4; Banquet 4; News Club 3.

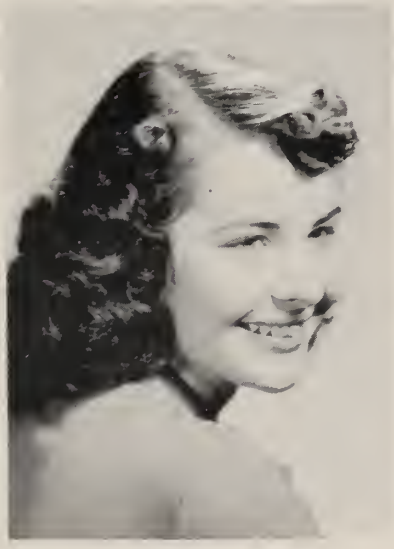

CAROL RINTAMAKI
154 Common St.
"Rin-Tin-Tin"
Beautiful long hair . . . listens to records . . . a wonderful kid.
Prophecy: Airline hostess

LINDA RIORDAN
72 Plymouth Ave.
"Lyn"
Always ready for a good time . . . Van . . . naturally nice.
Prophecy: Nursing
Glee Club 1, 2, 3, 4; Choir 2, 3, 4; Basketball 1; Softball 1; Hockey 2; Flying Down to Carmelita 2; Babes in Toyland 3.

JUNE RITCHIE
42 Fairmount Ave.
Quiet in school but among her pals—oh boy!
Prophecy: Marriage

RICHARD ROBBINS
58 Acorn Circle
"Dick"
Great Cross Country enthusiast. Go, Dick, go!
Prophecy: U. S. Marine Corps
Cross Country 2, 3, 4; Track 2, 3, 4.

FRANCIS ROMEO
170 Commercial St.
"Fran"
Quiet . . . good natured . . . dislikes homework . . . fond of sports.
Prophecy: Future lawyer
Baseball 3, 4; French Club 4; Gym Leader 4; Senior Show 4.

VIRGINIA ROSIER
641 Commercial St.
"Ginny"
Cute . . . very friendly . . . flirtatious . . . field hockey halfback.
Prophecy: College
Glee Club 1, 2, 3, 4; Hockey 1, 3, 4; Tennis 3, 4; Soph. Social 2; Prom 3; News Club 3; Senior Show 4; French Club 4.

PHILIP ROULEAU
49 Hobart Terrace
"Phil"

New student . . . easy going . . . seems shy until you know him.

Prophecy: History teacher

Yearbook 4.

PHYLLIS ROWELL
378 Commercial St.
"Shan"

Friendly . . . petite . . . would like to drive a green hot rod.

Prophecy: Dancer

Majorettes 1, 2, 3, 4; Pep Club 1; Prom 3; Gym Exhibition 3; Reception 4; Senior Show 4; Banquet 4, Rally 2, 3, 4.

JANICE RUBENSTEIN
270 Hayward St.
"Jan"

Great sport enthusiast . . . very helpful and friendly . . . dependable.

Prophecy: Architectural engineer

Basketball 3, 4; Softball 3, 4; Yearbook 4; Senior Show 4; Gym Leader 3, 4; Prom 3.

JUDITH RUSSELL
23 Bower St.
"Judy"

Can't wait to graduate . . . French II . . . records . . . quiet

Prophecy: Medical field

Future Nurses 3, 4; National Honor 3, 4; Prom 3; Glee Club 3, 4; Music Festival 3, 4.

PAUL SCHRADER
37 Hillcrest Rd.

Busy member of Drum and Bugle Corps . . . a ladies' man.

Prophecy: President of Woolworth

Track 1, 2, 4; Gym Leader 3, 4; Senior Show 4.

EVELYN SCRIBNER
1057 Liberty St.
"Evey"

Mrs. Streeter . . . "Good old Braintree High" . . . to graduate.

Prophecy: Airline hostess

Glee Club 1, 2, 3; Music Festival 1, 2, 3; State Festival 1, 2.

JAMES SEPPALA
427 Commercial St.
"Sep"

Good-looking blonde . . . physics ace . . . full of fun . . . well-liked.

Prophecy: College

Baseball 1; Football 1, 2, 3, 4; National Honor 2, 3, 4; Wampatuck 4; Yearbook 4; Senior Show 4.

MARGARET SHELDON
141 Walnut Street
"Peggy"

Always laughing . . . very talented . . . easy to get along with.

Prophecy: Nursery School Teacher

Student Council 1, 3, 4; Class Officer 2; Hockey 1, 2, 3, 4; Basketball 1, 2, 3, 4; Softball 1, 2, 3, 4· National Honor 2, 3, 4; Glee Club 1, 2, 3, 4; French Club 4; Yearbook 4; Debating 1, 2; Soph. Social 2; Prom 3; Reception 4; Senior Show 4.

WILLIAM SHERMAN
23 Haven Rd.
"Bill"

"What homework" . . . sleeping . . . remembers Miss Hough and Mrs. Pinkerton.

Prophecy: A loafer

Baseball 1; Basketball 2.

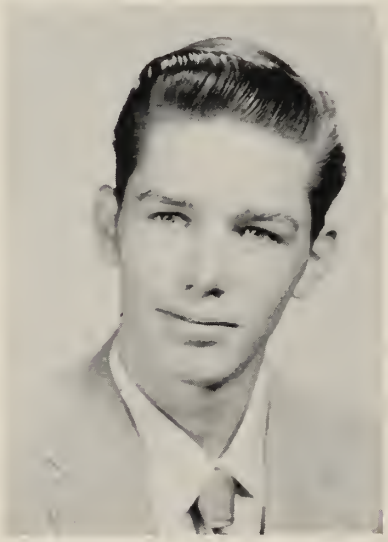

WALTER SHINE
29 Hemlock St.
"Wally"

Gym . . . girls . . . a long drink of water.

Prophecy: B. H. S. principal

EVELYN SHON
12 Spencer St.
"Evvie"

Looks forward to marriage . . . loves to dance and play records.

Prophecy: Nurse

Future Nurses 1.

WALTER SIMONDS
16 Bellevue Ave.
"Si"

Loves hunting and boating . . . memory of wood shop.

Prophecy: Navy

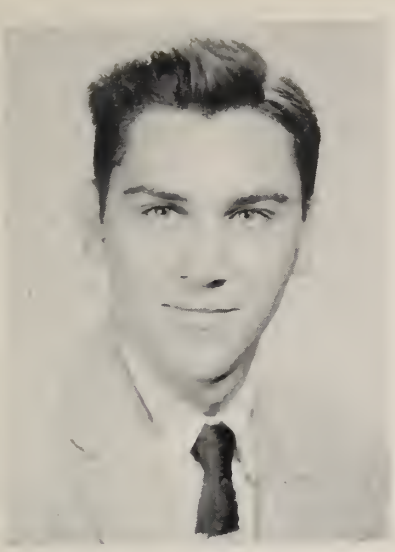

RICHARD SINGLER
9 Peach St.
"Richie"

Wise . . . loves working on motorcycles and cars.

Prophecy: Printer

GEORGETTE SIROIS
1 Strathmore Rd.
"George"

Watch out for her safe driving? . . . "Tough Break."

Prophecy: Teacher

French Club 3, 4; Future Teachers 2, 3; Glee Club 1, 2, 3, 4; Senior Show 4.

RICHARD SKINNER
16 Atherton St.
"Dickie"

"Honey, don't" . . . Mr. Oakman's P. D. class . . . a wave in navy.

Prophecy: Plumber

Rifle Club 1, 2, 3, 4; Band 1, 2 3, 4; Music Festival 1, 2, 3, 4; Senior Show 4.

RUTH SKINNER
83 French Ave.
"Skins"

"I beg to differ" . . . letters to Jack.

Prophecy: Buyer at Bon Marche, Washington

Glee Club 2, 3, 4: Future Nurses 3, 4; Rifle Club 2; Tennis 3, 4: Prom 3; Gym Leader 3; Reception 4.

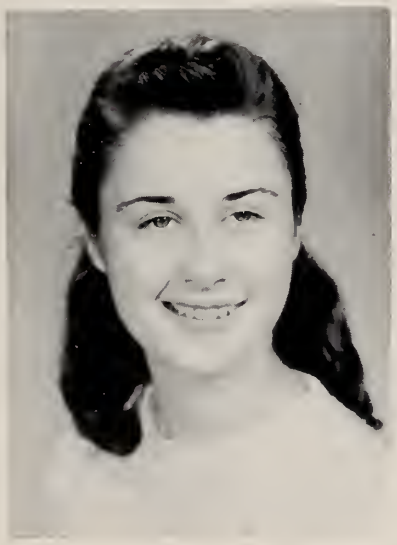

BARBARA SMITH
99 Peach St.
"Barbie"

Petite . . . cute . . . appears to be reserved . . . Jerry!!!

Prophecy: Private secretary

GLADYS SMITH
12 Somerville Ave.
"Smitty"

A good friend and good company . . . a live wire.

Prophecy: Secretary

Majorettes 1, 2; Nurses Club 4.

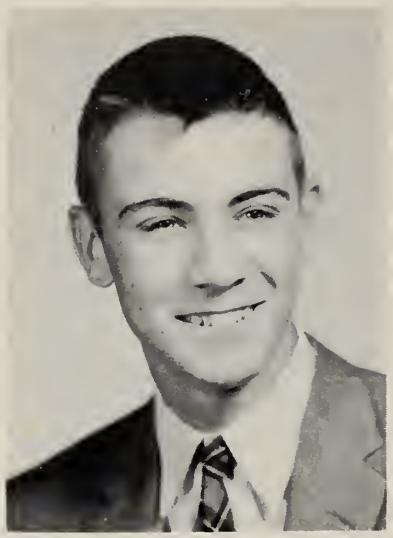

PETER L. SMITH
33 Azel Rd.
. . L."

Constantly fixing his car . . . wants to change his middle name.

Prophecy: Future School

Football 1; Prom 3; Projectors Club 1, 2.

PETER R. SMITH
26 Miller St.
"Smitty"

Known by all . . . should one have so many girl friends???

Prophecy: Manufacturer of ear plugs

Band 1, 2, 3, 4; Orchestra 1, 2, 3, 4; Senior Show 2, 4; Camera Club 1; Gym Team 3.

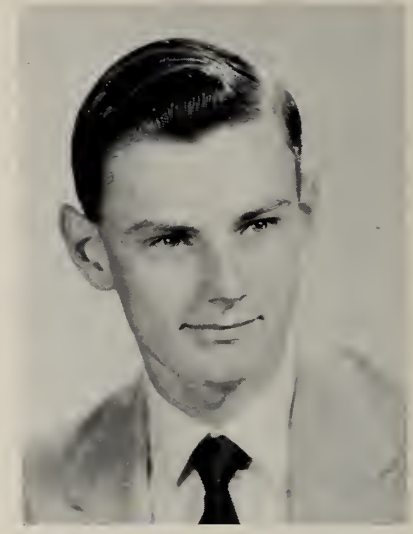

ROBERT SMITH
948 Washington St.
"Smitty"

A lover of sports and cards . . . Tech Tourney.

Prophecy: Navy

Football 1, 4; Projectors Club 1; Basketball 1, 2, 3, 4; Gym Leader 3; Prom 3; Senior Show 4.

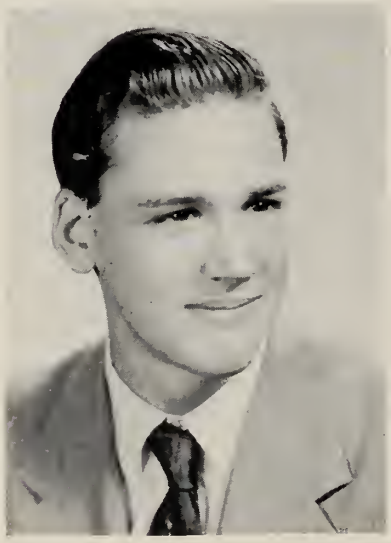

VERNON SMITH
54 Liberty St.
"Vern"

Mad scientist . . . good student . . . wishes to fly on a trapeze.

Prophecy: College

National Honor 2, 3, 4; Gym Leader 2, 3, 4; Boys' State 3.

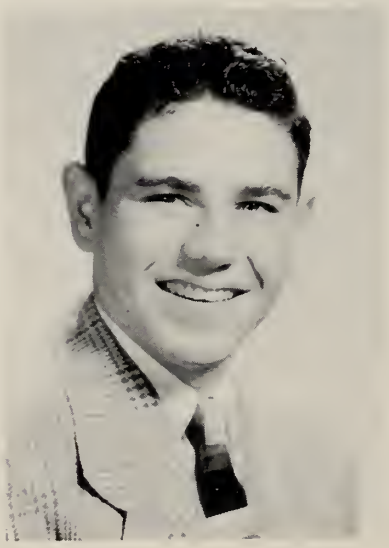

JOHN SPINELLO
15 West St.

The day I skipped . . . "Too much" . . . College.

Prophecy: Naval pilot

Football 1, 2, 3, 4; Basketball 1, 2, 3, 4; Baseball 2; Track 3, 4; Wampatuck 3; Prom 3; Senior Show 4; Gym Leader 3, 4; French Club 3, 4.

DENNIS STARR
84 Church St.
"Denny"

Hot-rod . . . P. D. class . . . can't wait to graduate.

Prophecy: To own a Cadillac

Tennis 2, 3, 4; Cross Country 3; Sports Club 4; Band 1, 2, 3.

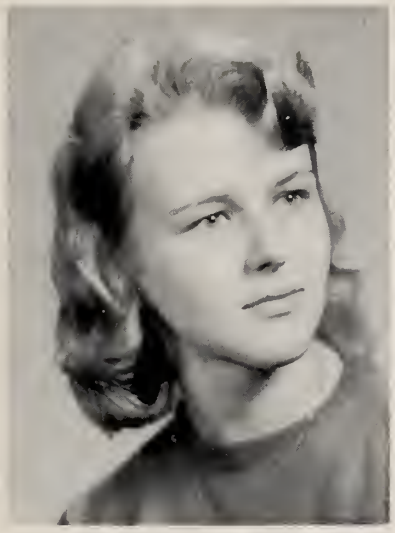

LORAYNE STEDMAN
445 Quincy Ave.
"Pinkey"

Talkative . . . would like to drive a certain Thunder Bird alone!

Prophecy: Mrs. Packard

Glee Club 2, 3; Prom 3; Class Ring 3; Gym Leader 4; Reception 4; Senior Show 4.

JAMES STEWART
170 Hayward St.
"Jim"

Enjoys Drum Corps . . . would like to turn B. H. S. into a hotel.

Prophecy: Work

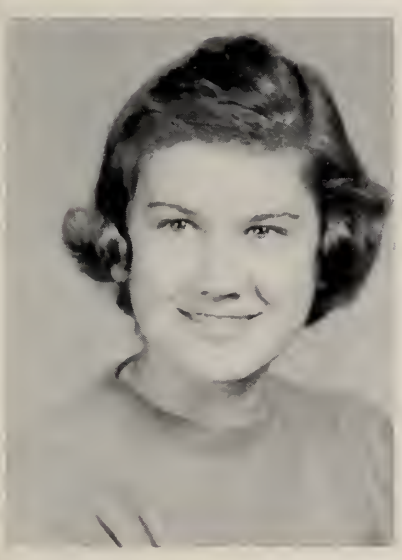

JUDITH STROMBERG
68 West St.
"Strom"

"So" . . . would like to do gym rings . . . music fan.

Prophecy: Receptionist

Senior Show 4; Banquet 4; Soph. Social 2; Prom 3; Glee Club 2, 3, 4.

JEAN SULLIVAN
42 Blossom Rd.

Memories of senior reception . . . friendly . . . always writing letters.

Prophecy: Secretary at B. H. S.

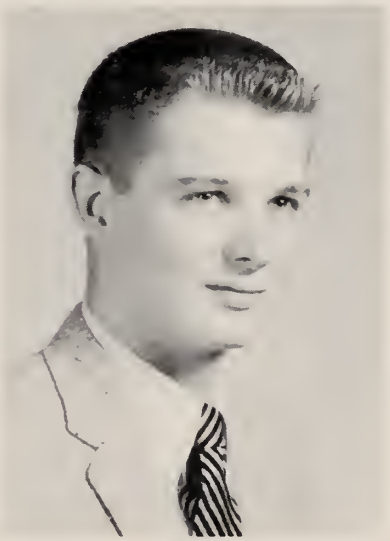

JOHN SULLIVAN
94 Brow Ave.
"Sully"

Very jolly . . . always saying, "It's later than you think."

Prophecy: Great physician

Football 1, 2, 3; Baseball 1, 2, 4; Rifle Club 4; Soph. Social 2.

ROBERT SULLIVAN
95 Hayward St.
"Sully"

Football . . . to give Mr. Pearson twenty laps . . . sleeping in geometry.

Prophecy: Bull snatcher

Football 1, 2, 3, 4; Track 1, 2, 3, 4; Rifle Club 1, 2; Senior Show 4.

JUDITH SWARD
89 Newton Ave.
"Judy"

Pleasing personality . . . nice clothes . . . future volleyball star.

Prophecy: Marriage

Glee Club 2, 3, 4; Prom 3; Senior Show 4; Reception 4.

RONALD SWEEZEY
119 Grove St.

"Hey, Turk" . . . Mr. Cain's math class . . . doing nothing.

Prophecy: Foreman

MARSHALL TAYLOR
8 Highland Ave.
"Empty"

Mr. Bruce's civics class . . . "Too much" . . . stock-car racing.

Prophecy: Bus driver

Stage Crew 3; Senior Show 4; Babes in Toyland 3; Penny 3.

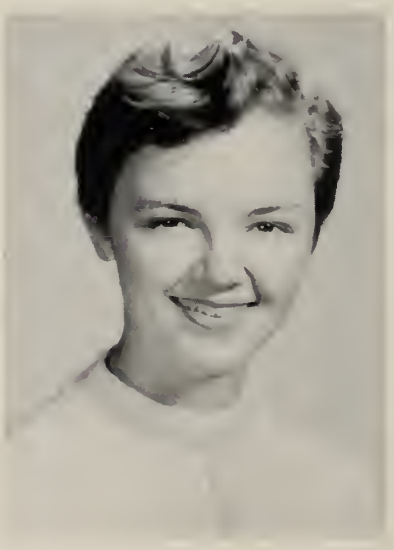

SALLY THOMPSON
55 Cedarcliff Rd.
"Sal"

Cute cheerleader . . . excellent student . . . ambitious . . . busy with many projects.

Prophecy: College

Softball 1, 2, 3, 4; Basketball 1, 3; Hockey 1, 2, 3; Cheerleader 4; Student Council 1, 2, 3, 4; National Honor 2, 3, 4; Glee Club 1, 2, 3, 4; French Club 4; Senior Show 4; Prom 3; Soph. Social 2; Debating 1, 2; Wampatuck 4; Reception 4.

JUDITH TISDALE
374 Middle St.

Likes motorcycles . . . weekends in Maine.

Prophecy: Marriage

Choir 2, 3, 4; Glee Club 1, 2, 3, 4.

JOSEPH TOMASELLO
63 Parkside Ave.
"Tobasco"

A cool character . . . Navy . . . "Too much".

Prophecy: Girls' gym leader

Baseball 3; Senior Show 4; Prom 3.

ALTHEA TORREY
16 Randall Ave.
"Pee Wee"

Easy on the eyes . . . small, but explosive.

Prophecy: Future Miss Sweden

ROBERTA TOYE
101 Arborway Dr.
"Bobbie"

Gym . . . wants harem of sophomore boys . . . "How's that grab you?"

Prophecy: Model

Cheerleader 1; Soph. Social 2; Gym Leader 3, 4; National Honor 3, 4; News Club 3, 4; Prom 3.

KENNETH URQUHART
147 Pleasant View Ave.
"Yogi"

Memories of vacations . . . wants to graduate.

Prophecy: To buy a good car.

Baseball 2; Senior Show 4.

JAMES VAN DOREN
320 Pond St.
"Van"

Quiet and understanding . . . drives that beautiful Cadillac.

Prophecy: Air Force

Baseball 1, 2.

LEONARD VINTON
265 Liberty St.
"Lenny"

Enjoys the sport of hunting . . . favorite pastime—sleeping.

Prophecy: Carpenter

Band 1, 2, 3.

EILEEN VITAGLIANO
26 Hall Ave.
"Vitag"

Gives teachers a hard time . . . always good for a laugh.

Prophecy: Mrs. Elvis Presley

Rally 4; Prom 3; Reception 4; Senior Show 4.

HELEN WALKER
78 Dewey Rd.
"Oogie"

A good friend . . . happy go lucky . . . Ronnie . . . always at ease.

Prophecy: Secretary

News Club 3, 4; Writeups 4; Prom 3.

PATRICIA WEETMAN
41 Cotton Ave.
"Pat"

Quiet but very friendly . . . always willing to help.

Prophecy: Private secretary

Glee Club 1, 2; Flying Down to Carmelita 2; Yearbook 4; News Club 3, 4; Senior Show 4; Music Festival 1, 2.

ANN WHALEN
33 Hoover Ave.
"Pat"

Peppy and pretty . . . Johnny . . . liked by all . . . wonderful personality.

Prophecy: College

Glee Club 1, 2, 3, 4; Red Cross 1; Library 1; Fortune Teller 1; Senior Show 4; French Club 3, 4.

CAROL WHIPPLE
20 Taylor St.
"Citrenella"

Wants a yellow caddy . . . has an answer to everything.

Prophecy: To make a million

Majorettes 1, 2, 3, 4; Senior Show 4; Reception 4; Softball 1; Red Cross 1; Prom 3; Hockey 1; Basketball 1; Gym Leader 4.

JOHN WIKLUND
505 Commercial St.
"Torpedo"

Loads of fun . . . a great football player.

Prophecy: Carpenter

Football 1, 2, 3, 4; Basketball 1, 2; Track 3, 4.

WESSON WILLIAMS
58 Hayward St.
"Wess"

A great clarinet player . . . noted for English speeches.

Prophecy: Scientist

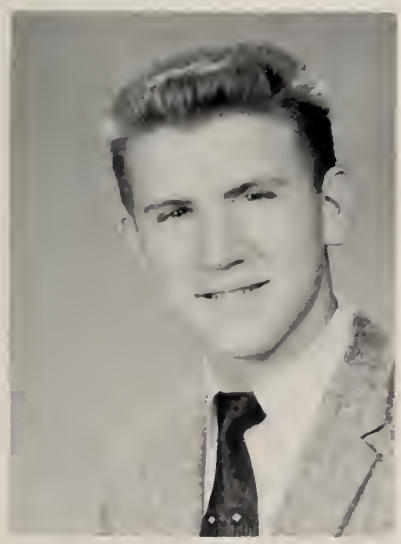

GERALD WILLIAMSON
38 Celia Rd.
"Jerry"

Keeps everyone laughing . . . Barbie . . . famous for oral topics . . . good sport.

Prophecy: Engineer

Baseball 3, 4; Yearbook 4: Wampatuck 4.

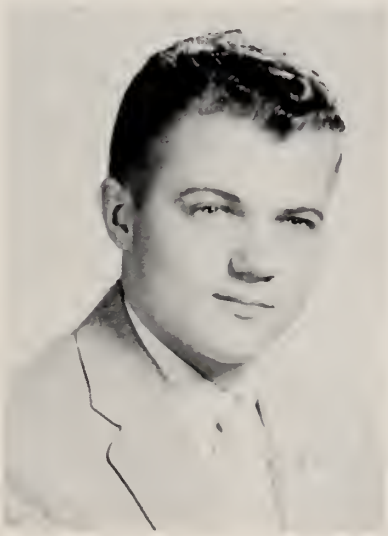

ALLAN WIRKALA
48 Thayer Rd.
"Al"

Cute kid . . . always wanted to sleep (soundly) in study hall.

Prophecy: Auto Mechanic

DOLORES WOELFEL
64 Highland Ave.
"Lorie"

A good friend and good company . . . outside interests.

Prophecy: Future business woman

Majorettes 1, 2, 3, 4; Prom 3; Senior Show 4; Rally 4.

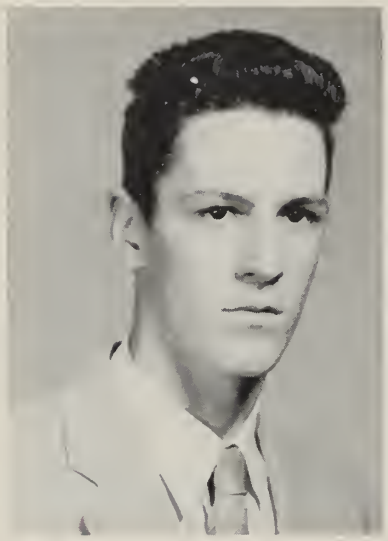

ALBERT WOOD
92 Front St.
"Woody"

Happy go lucky . . . wants to graduate.

Prophecy: Printer

Basketball 4.

JOAN WOODWORTH
122 Milton Rd.

A whirling Wampette . . . not very fond of school . . . boys.

Prophecy: Navy wave

Basketball 1; Softball 1; Glee Club 1, 2, 3; Majorettes 2, 3, 4.

SUSAN WORSDELL
164 Jefferson St.
"Sue"

Tall and cute . . . her heart belongs to the Air Force.

Prophecy: Housewife

Glee Club 1, 2, 3; Music Festival 1, 2, 3; Fortune Teller 1; Flying Down to Carmelita 2; Babes in Toyland 3; Red Cross 1, 2; Reception 4; Prom 3; Senior Show 4.

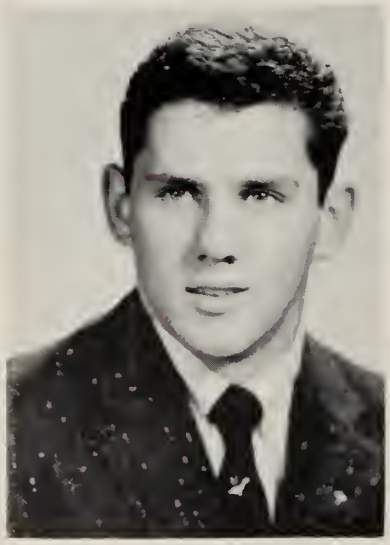

RONALD XIDEA
113 Central Ave.
"The Greek"

The ladies' man . . . always getting into mischief.

Prophecy: A coach for N. Y. Yankees

Baseball 1, 2, 3, 4; Basketball 1, 2, 3, 4; Football 1, 3; Senior Show 4.

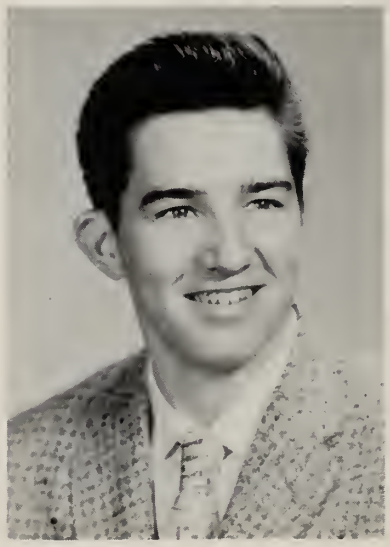

KENNETH YAKOLA
184 Pleasant View Ave.
"Ken"

Loves to drive . . . can't wait till June 5th.

Prophecy: Air Force

Projectors Club 1, 2, 3.

JAMES ZAMPINE
63 Oregon Ave.
"Chimp"

Loves riding his motorcycle. Remembers P. D. class.

Prophecy: Owner of motorcycle shop

Baseball 1.

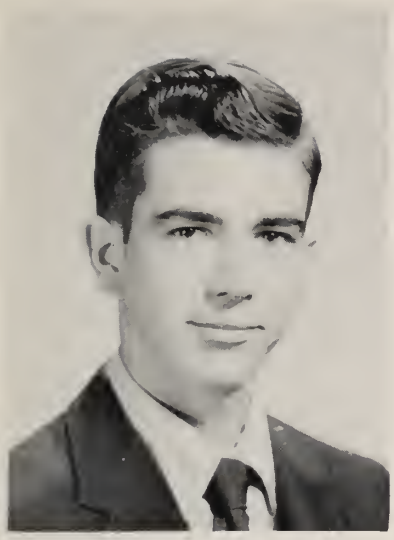

ROBERT ZANCA
3 Alfred Rd.
"Long Legs"
Quiet . . . unsuspecting . . . wants to get rid of his class ring.
Prophecy: College
Baseball 3; Track 4.

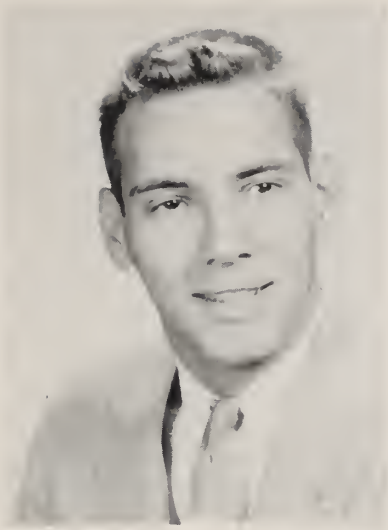

CARMEN ZANGHI
17 Rose Ave.
Wonderful all-round athlete . . . easy to like . . . menace on the road.
Prophecy: Olympic team
Baseball 1, 2, 3; Football 1, 2, 3, 4; Basketball 1, 2, 3, 4.

Other Graduates

RAYMOND DiBONA
87 Liberty St.
"Ray"
Looks forward to teaching at B. H. S. . . . enjoys gardening.
Prophecy: English teacher
Penny 3.

JOAN FRAZIER
692 Washington St.
"Joni"
Great personality . . . likes Drum & Bugle Corps . . . Dave.
Prophecy: Secretary

STEPHEN GOLDSTEIN
52 Marjorie Rd.
"Goldie"
Likes horseback riding . . . awaits graduation with pleasure.
Prophecy: College

ROSEMARY KAMISON
19 Fallon Circle
"Rory"
Girl's Latin's loss—Braintree's gain . . . one of two cute coeds in "trig."

PHILIP PIEMONTESE
23 Marietta Ave.
"Phil"
Fond of baseball . . . swell kid . . . favorite pastime—T.V.
Prophecy: Marines
Basketball 2; Track 2, 3, 4.

ROY TRIPP
48 Cleveland Ave.
"Roy"
Would like to get an "A" in English.
Prophecy: English teacher
Baseball 4; Basketball 4; Sports Club 4.

Features

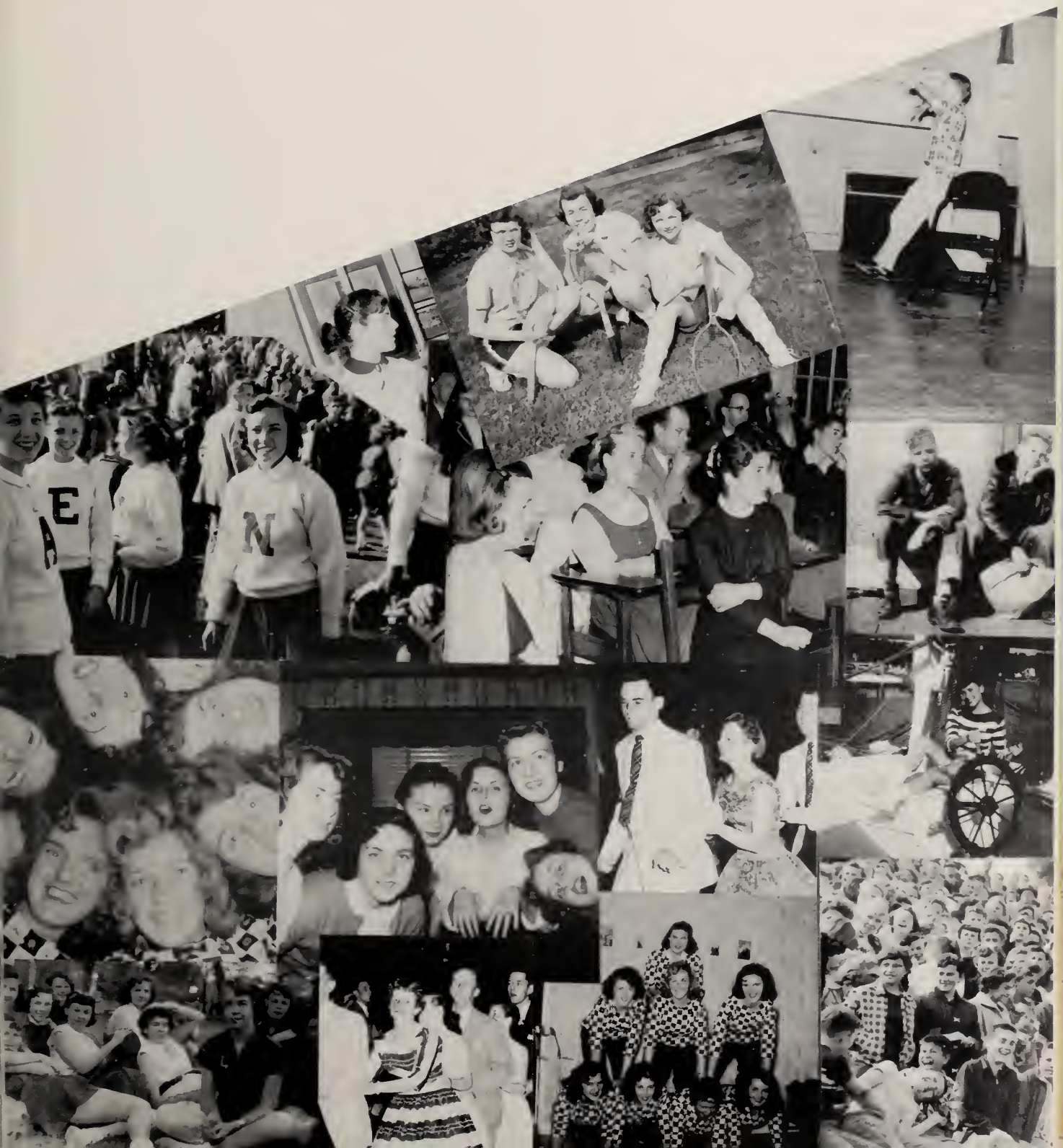

Class History

Nancy Jones
Paul Morse

Remember that as *freshmen* we—

Couldn't find our classes, lockers, the auditorium, gym, or cafeteria without guides,

Pondered over "Ou demeurez-vous", 'x times y = xy" and "amo, amas, and amat",

Enjoyed a terrific, undefeated football team,

Were introduced to the penny barrage of study hall,

Helped set the style of wearing dirty "white" bucks,

Looked up to the high and mighty seniors, and Had our own first encounter with the Office;

Then, as *sophomores,* we—

At last had the distinction of being looked upon as upperclassmen,

Elected our class officers: Bill Cleggett (president), Mary Babaian (vice-president), Gail MacAllister (secretary), Peggy Sheldon (treasurer),

Watched helplessly as the girls cultivated "D.A.'s" and the boys grew "flattops",

Initiated some of our members into the National Honor Society,

Dissected frogs in the ever-present odor of formaldehyde,

Enjoyed our first social event—the Sophomore Social, and

Bade farewell to Miss Katherine Waldron, the head of the math department;

Half way through, we *juniors*—

Adorned our fingers and others' necks with our rings—round or square,

Disproved every physics theorem since Galileo's time,

Adopted the school uniform of pink and grey,

Learned the contours of Chickatawbut Road in "Spook's" safe driving class,

Elected Nancy Budd our class treasurer,

Sponsored our operetta, *Babes in Toyland,*

Danced through "A Little Bit of Heaven" at our prom,

Initiated such teams as golf and girls' tennis, and

Bade farewell to Mr. Harrison Jordan, one of the best;

Then, on the last leg of our journey, we survivors, the *seniors*—

Reminisced at the loss of such institutions as four minutes between classes, freshmen, and auditorium study hall,

Proved that a violent reaction takes place between sodium and hydrochloric acid in Pop's lab,

Sank deep into the pit of debt because of class dues, pictures, and yearbooks,

Retained our Class officers,

Left school at the unheard of time of 1:55 (a net gain of five minutes),

Staged one of the most successful senior shows in B.H.S. history and,

Stuffed ourselves at the banquet and danced it off at the reception;

Finally, We the Class of '57 joyfully received our diplomas and tearfully bade farewell to our days at B.H.S.

Last Will and Testament

To whom it may concern: We, the graduates of the class One Thousand, Nine Hundred and Fifty-seven, of illustrious old Braintree High School, located in Norfolk County, Braintree, Massachusetts, being of sound mind and fully aware of what we are doing, do hereby make this will and testament:

Bill Calder wills his leadership ability to Teddy Lang.

Mary Babaian leaves her sneakers like Coach M. to anyone who wants an "A" in gym.

Billy Cleggett leaves his build to Mike Dantuano.

Bobby Donovan leaves his dancing ability to Dick Harvey.

Carmen Zanghi wills his athletic ability to Dick Adley.

Buddy Almy wills his managing ability to "Willie".

Pat Riggs wills her wardrobe to Judy Cleri.

Tommy Fallon wills his fiery Irish temper to Sammy Persampieri.

Bea Hunt leaves her sweaters to Pat Cesarini.

John Cummings leaves his ability to be a "pet peeve" to Phil Devin.

Waine Johnson leaves with most of the Senior boys following.

Nancy Miller wills her position of "Brown Bear General" to some worthy Junior.

Norman Ehrstein wills his lanterns to the Junior girls.

Janice Pettee wills her shyness to Marie Donovan.

Paul Selgrin wills his height to Teddy Mayler.

Sue Dolan and Maureen McTiernan leave their driving ability to Judy Cassoli and Judy Farina.

The first period dramatics class leaves hoping to put their talent (?) to some use.

Stan Rokowski leaves with his red "bomber".

Curt Blyth leaves his jazz collection to Mr. Rogers.

Anita Hassler wills her artistic ability to Arthur Torrey.

Ronnie Monroe leaves his old scripts to the publicity committees of the Junior class.

Paul Morse leaves his controversies with certain teachers to William Rhoades.

Henrietta Joseph leaves followed by Sonny P.

Althea Torrey leaves for the meat counter of The Bargain Center.

Ronnie Mitchell leaves his jumbo-size gym suit to Robert Fitch.

Carol Rintamaki wills her long, wavy hair to Lynis Sebring.

Richard Page leaves hoping to complete those weekly payments on his car.

Betty Cody leaves to join Anthony.

The Future Nurses leave wishing good health to their patients who visit them before tests or oral topics.

Lynne Mundt wills her pleasant personality to Marilyn Senior.

Jack Finnerty wills his wardrobe to Phil Hylen.

Judy Stromberg wills her laugh to Jean Widdop.

Ronnie Xidea wills his "harem" to Frannie Carlozzi.

Neil Caldeira wills his wavy hair to Albie Johnson.

Mary Meskell wills her string of broken hearts to Sandra Rollins.

Joan Doherty wills her emotions for sports to Penny Damon.

Linda Keys leaves, much to the relief of Mr. Foley.

James "Chimp" Zampine leaves in a cloud of motorcycle dust.

Isabella McLaughlin leaves her weight to Jane Wilson. Watch those calories, Jane.

Frannie Fabiano wills his spot in front of Orcutt's Drugstore to Guy Graziano.

Penny Ames wills her ability to stay out of trouble to Sandra Smith.

Mary Lou McPhee wills her dancing ability to Donna Traverse.

Eileen Vitagliano wills her clownish actions to Pauline Webster.

Sally Thompson wills her perfect report cards to some struggling Junior.

Anna Petze leaves with her attendance slips hoping that she has made an impression on a certain football player.

Gerry Williamson wills his sessions with Miss Richards to some lucky underclassman.

Peggy Sheldon leaves her warts to Nurse Burling for analysis.

Bob Smith wills his basketball ability to Paul Collins.

Rosemary Magner leaves wishing that Bobby Schrader was.

Meredyth Gardner leaves . . . . . at last! ! ! !

Nancy Budd wills her singing ability to Margaret Anderson.

Penny MacLean leaves wondering why she ever decided to take English 41.

Barbara Fornell wills her Ipana smile to Nancy Towne.

Ricky Macomber leaves his studious nature to Nancy Pomfret.

Dennis Starr wills his "hot rod" to Kenny Glod.

Janet Barnes and Kenny McRae leave just as little as ever.

Jimmy Moyer leaves his musical ability to Allen Swain.

Phil Piemontese leaves this time to try the Air Force.

Bruce Marson leaves hoping to become Gene Krupa's understudy.

"57" Class

Mr. and Miss Class of 1957
Bill Calder Gail MacAllister

Most Likely To Succeed
Ronald Monroe Janice Pettie

Best Build
William Cloggett

Best figure
Waine Johnson

Class Romeo
Peter R. Smith

Biggest flirt
Beatrice Hunt

Handsomest Boy
James Dunn

Prettiest Girl
Barbara Fornell

Mr. and Miss Hot Rod
Richard Benotti Lynda Keep

Best Dressed
David Peterson Patricia Riggs

Tom Thumb
Thomas Fallon

Miss Petite
Janet Barnes

Neatest Boy and Girl
John Finnerty Althea Torrey

Best Athletes
Carmen Zanghi Mary Babaian

Census

Dreamiest eyes — Ronald Xidea

Prettiest eyes — Gladys Smith

Mr. and Miss Smile — Robert Smith, Nancy Jones

Mr. Fisherman with the biggest Line — Steven Flaherty

Miss Heartbreaker — Mary Meskill

Class Sweethearts — Jilliam Calder, Mary Babaian

Rock and Roll — Robert Donovan

King and Queen — Eileen Vitagliano

Mr. Shy — John Hansen

Bashful Jane — Barbara Kent

Waviest Hair — Neil Caldeira

Prettiest Hair — Carol Rintamaki

First Boy To be Married — Harold Polsen

First Girl To be Married — Patricia Lanza

Most Musical — Bruce Marson, Marcia Miller

Most Sympathetic — Joseph Daiute, Judy Cahoon

Teacher's Pet Peeves — John Cummings, Patricia Patto

B. Dillon

J. Mac Dougall

J. Alger

I. Mc Lachlan

S D'Allasendro

J. Moyer

R. Magner

E. Dunn

S. Thompson

Monroe Twins
(Ronny + Brenda)

Pat Dalto

D. Cushing

B. Bruggeman

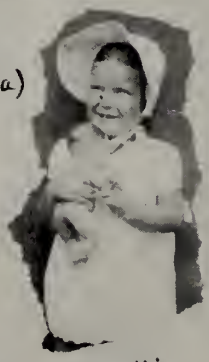
J. Pettie

J O'Connell

C. Blythe

J. Bierman

P. Morse

J. Frazier

P. Brooks

P. Weetman

B. Palombi

R. Newcomb

P. Ames

Guess?

W. Johnson

G. Benson

L. Riordan

R. Skinner

J. Mayers

A. & A. Torrey

B. Smith

N. Jones

J. Stromberg

C. Almy

A. Foster

J. Tisdale

J. Sward

M. Mussillo

J. Kievenaar

J. Maskell

J. Collins

J. Woodworth

A. Hassler

B. Kent

G Paty + F. Fabiano

H. Joseph

J. Abell

S. Dolan

L. Stedman

D. Kingdon

A. Whalen

P. Lanza

A. Leach

P. Schrader

M. Sheldon

K. Murphy

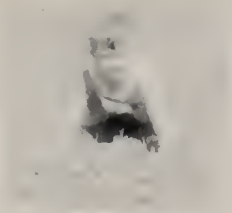
F. Fabiano

E. Davidson

P. Roulo

D. Miller

G. Elliott

J. Doherty

R. Johnson

C. Purslow

J. Rubenstien

H. Polson

C. Parks

J. Spinello

V. Rosier

M. Mc Dermott

J. Matson

J. Seppala

C. Rintamakee

E. Vitagliano

S. Powell

S. Junta

M. Miller

CROSSING IN TIME
MAY W
SCHOLARSH

Activities

The Wampatuck

Junior Red Cross

Student Council

National Honor Society

News Club

Library Staff

Future Nurses Club

French Club

Rifle Team

Boys' Glee Club

Girls' Glee Club

Choir

Senior Show Writers and Directors

Count and the Co-ed

Orchestra

Band

Prom

'56

Thespians

Time Out for Ginger

Athletics

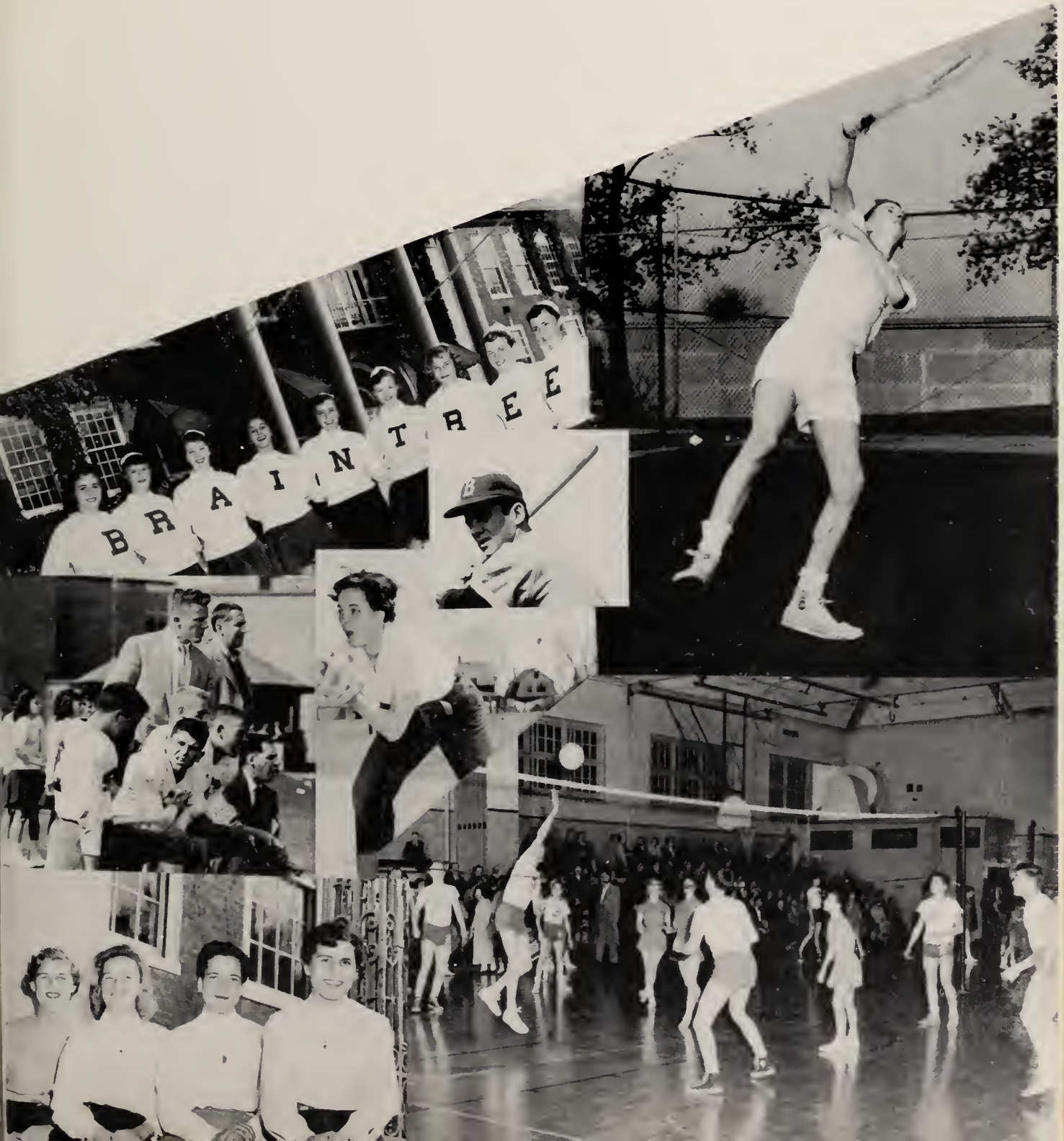

Track '56

Cross Country

Hockey

Softball '56

Majorettes

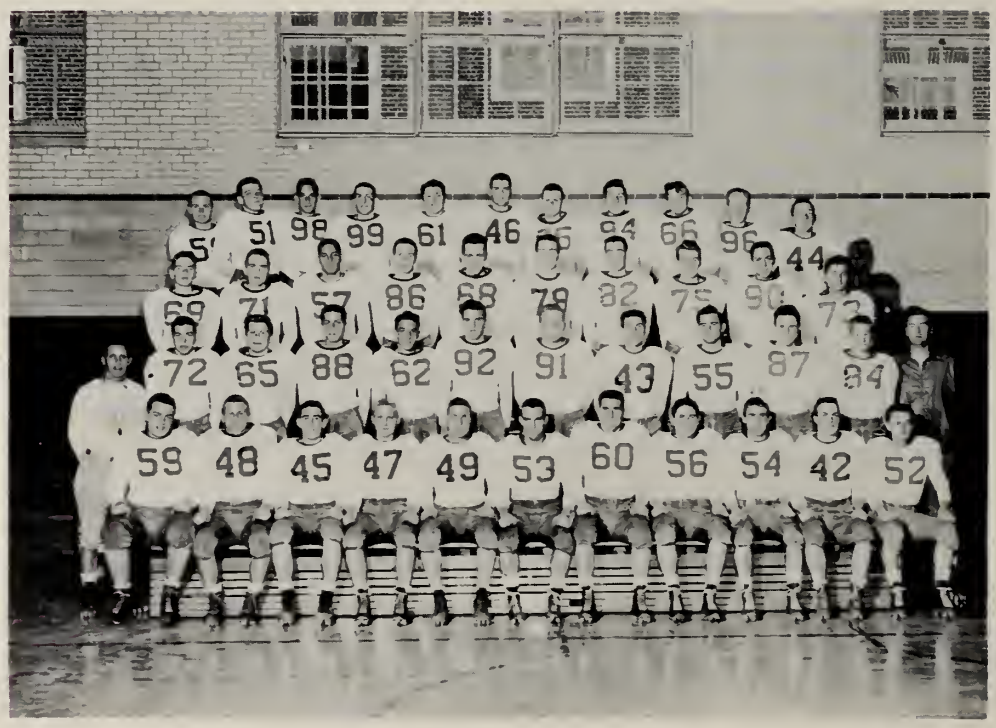

Football

Cheerleaders

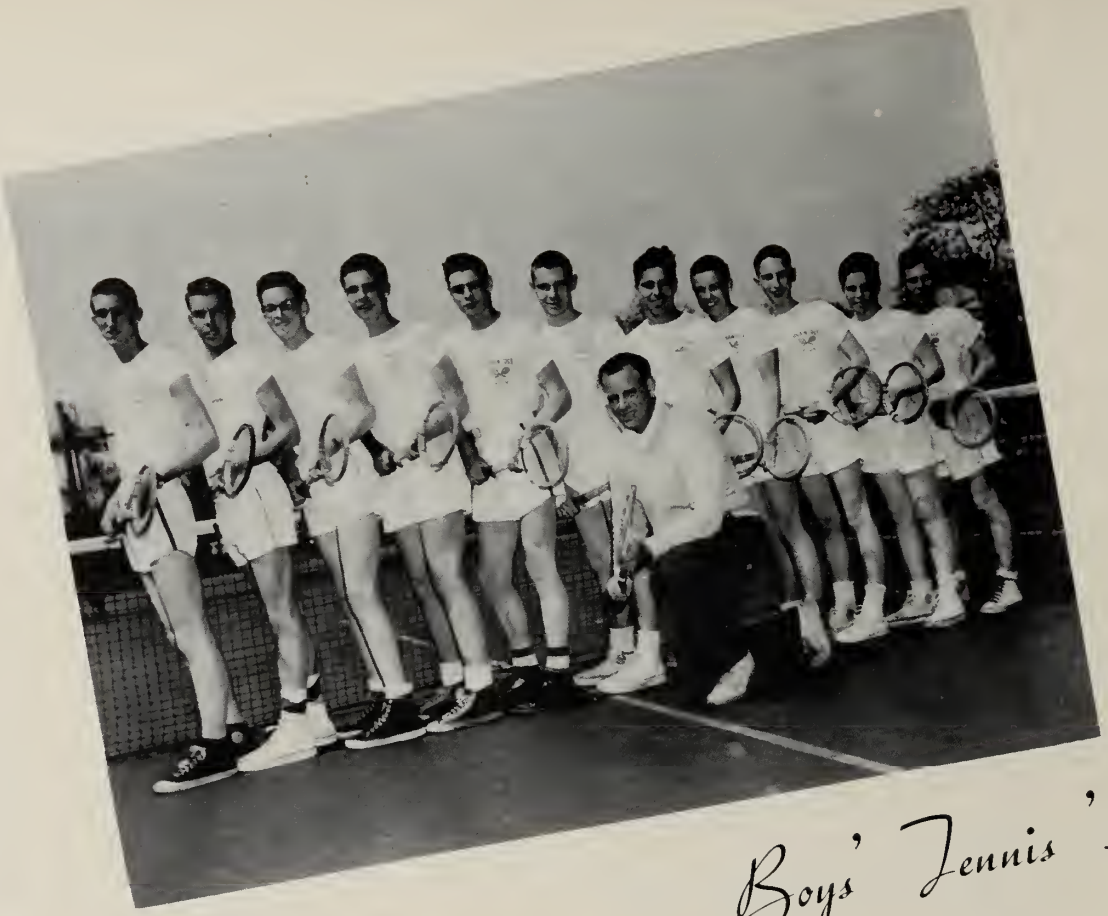

Boys' Tennis '56

Girls' Tennis '56

Varsity Baseball '56

J. V. Baseball '56

Boys' Varsity Basketball

Boys' Junior Varsity

Senior Class Team

Junior Class Team

Sophomore Class Team

Boosters

GRADUATES

Graham Jensen '57
Robert Zanca '57
Harold Shedd, Jr. '54
Mabel Revere
Pauline Leary
Dorothy Hurrie
Douglas Hart '54
Barbara Otis '56
Fred Dosenberg '54
Margaret Furtado '55
Carol Lovett '55
Mrs. William Russo '36
William Smith '53
Mrs. E. LaMarine '40
Mrs. P. Gorman '41
George Alger '55
Albert Mayers '56
Regina Dantuono '49
James Fitzsimmons
Joan Woodworth
Carol Sebring '56
Charles Almy '57
Lawrence Phipps '55
Barbara Fornell '57
Katherine Hemeon
Carolyn Mundt '55
Lorraine King '55
W. Clayton Burnett
Evelyn Kimball '56
Gerry Riordan '55
Frank Donahue, Jr.
Eileen Davidson '57
Mrs. Claire Seusing '51
Lee Komich '56
C. Fred Miller
Dr. C. Reynolds '33
Mrs. Shirley Warrner
Gail Benson '57
Mr. Arthur Benson '33
Mrs. Arthur Benson '37
Warren Boynton '45
Robert Jones '42
Lincoln Robbins '47
Richard McCormack '45
Mavis McCormack
Joe Hauber '47
Nancy Allen
Charles Lyons '37
Lou DiGaetano '53
Dennis MacGillivary '55
Jimmy MacGillivary '56
Thayer Anastos '48
Eugenia Anastos '38
Athena Anastos '49
Joan Doherty '57
Miss Halloran '26
Bob Walsh
Bruce Hallett '55
Carole Pinola '56
Sheila O'Brien
Joanne Duffy '48
Patricia Poulos '49
Carol Kauppinen '52
Naomi Cattel '51
George MacDonald '48
Alice MacDonald '54
Marion Tinkham '37
George Oster '56
Anne Whalen '57
Dorothy Kaiser '56
Patricia Collins '55
Mrs. Frank Donahue, Jr.
Adeline Naclerio '40
Alice Cato '35
Jackie Hathaway '56
Albert Wood '57
Mr. Earl Nichols '48
John Nash '54
Russ Hathaway '55
Barbara MacDougall '49
Laura MacDougall '54
Louise Gregory '55
Mrs. Jane Reardon
Mr. George D. Reardon
Barbara Kingdon '50
Rose Marie Carlino '54
Bob Reera '56
Wallace Packard '55
Marcia Pratt '54
Penny Ames '57
Mr. John Atkinson
Mr. Fred Taylor
Norman E. Diotte
Lorraine Carroll '56
James Cleggett
Claire Gorham '56
Ken MacDonald
Joanne Parent '56
Jean Diotte
Doug Aitken
Penny MacLean '57
Mrs. John Murphy
Clement Avitable '39
John O'Rourke
Robert Arnold
Joseph P. Valle
Ann C. Reardon
Fred Jordan
Carol Purslow '57
"Sneakers" '57
Mary and Bill '57
June Poland
Marilyn Comeau '54
Pinky Stedman '57
Frank Carey
Mrs. Ruth Rowell
Sheldon Warren '50
Robert Hollinshead
Thomas Littlejohn
Frank Tenore '56
Thalia Carns '35
Helen Strathdee '31
Connie Johnson '50
Judy Nelson
Mr. Roger Barrette
Richard Foster
Audrey Moore '56
Joan Poland '54
Don Blunt '55
John Brackett '54
Cora E. Sears
Janet Nelson '55
Donna Hatch '55
James Rush '55
Margaret Rush Donahue '56
Hank L. Williams '51
Shirley Williams '51
Bob Hall '56
Miss Dotty Young '56
Mrs. Walter C. Brock

FRIENDS

Marilyn Pinola
Casper Oksuzian
Mr. & Mrs. G. M. Garabedian
Gladys Shepard
Nancy Towne
Mr. Alton Horte
Janet Horte
Jack Walton
Judy (Weymouth)
Tom Smith
Jimmy Smith
Meredyth Gardner
Mr. Russ McIntyre
Horace Gardner
Joseph Viola
Kenneth Yoerger
Patricia Donahue
Louis Petze
Louis Junta
Sid Segal
Tillie Junta
Mrs. Grosmen
Maureen Brawley
McKeough Flooring Co.
Mr. and Mrs. P. Sheldon
Jo Hatch
Arlene Jenkins
Paul Foley
Walter Bohmen
William Rickerd
Mr. Charles Bishop
Mr. Robert Sullivan
Mrs. Robert Sullivan
Dorothy Fleming
"Auntie Peg"
Mr. C. H. Mundt
Mrs. C. H. Mundt
Carol Latham
Mr. Richard Halloran
Mrs. H. M. Hughes
Carol MacLane
M. Hayden
William Kelley
Rodney Powers
Phil Hylen
Simpson R. E. Agency
Ann Moline
Mrs. Walter Skinner
Audrey Norris
Mr. Fred Hickey
Mrs. Celia Gould
Mrs. M. Birchall
Mr. Robert Birchall
Althea Pettee
Irma Vecchi
Audrey Piccini
Judy Cleri
Janet Sawyer
Mrs. Marion Palombi
Mrs. George Norris
Mr. & Mrs. Lowell Holbrook
Seiler's Muffins
John J. Doherty
William Tedeschi
Stanley Farrington
Philip Snow
Allan Trump
Muriel Parks
Marie Royer
Alma Frost
Harold Barbieri
Mr. H. M. Hughes
Mrs. E. B. Widges
Jack Kallis
Francis E. McDonough
Richard Zanca
Bertha Smith
A Friend
Mr. Hiram Haynes
Al Boyd
Linda Fornell
Mr. Hugo Lindberg
Mrs. Hugo Lindberg
Mrs. Elmer Leskela
Mr. Elmer Leskela
Mrs. Walfred Majava
Mr. & Mrs. Thomas Starefos
David Mischler
Mrs. Doris Joseph
Gladys Saunders
Mr. & Mrs. Ralph Whittum
David R. Nordell
Joseph P. Kennedy
Helen R. Murphy
Mr. & Mrs. Charles Bristow
Mr. Penny Miller
Mrs. G. Newcomb
Mr. G. P. Newcomb
Madge Miller
Barbara Abt
Mrs. Penny Miller
Robert Kamos
Town Line Sales Inc.
Gerald A. McGilvray
Mrs. A. Paty
Elizabeth Farina
Mrs. O. E. Conti
Dave Dione
Norma Kennedy
Willis Nicklas
Nancy Davidson
Ann M. Maddocke
Willie H. Maddocke
Bob Schrader
Maureen Brawley
Joseph Thomas
Mrs. Catherine Kent
Jean Tirrell
Mrs. Alice Payzant
David Flubeault
Joe MacNamora
Weymouth High
Joanne Hatch
Leslie Sawyer
Jim McKenna
Beverly Sullivan
Donna Traverse
Fred Serra
Don Curley
Archbishop Williams
Donald Cahoon
Stan Carroll
Donald Pierce
Judy Cassoli
Jackie DeCourcy
Lainie of Weymouth High
John Cofflin
Richard Keen
Mrs. N. Pino
Judy Goodwin
Sandra Rollins
Mrs. Earl Eaves
Mrs. Paul Crampdon
Mrs. Louise King
Sandra Smith
Mrs. Robert L. Young
Betty Miller
Mr. and Mrs. R. E. Miller
Robert E. Miller, Jr.
Mr. and Mrs. John Doherty
Mrs. Nola G. White
Ray Nagle
Mr. William Calder
Mrs. William Calder
Mr. and Mrs. Charles Abell
Joseph Finnerty
Robert Sanders
Florence Finnerty
Mr. and Mrs. William Budd
Mrs. Anne Bishop
Sonny Tenore
Michael Graziano
Robina Barrett
Marybelle Cullen
Delphinium
Eloise Hortense
Melanie Maskell
Paula Piraino
Sally Thompson
Mr. and Mrs. Lester Ames
Carol DeCosta
Barbara Symmes
Carole Golbranson
Dick Stewart
Bob Stewart
Eddie Garland
Usher—Maple Arena
Robert Wood
Soda Jerk—Maple Arena
Rodney Nelson
Charles Cary
Vic Clarke
Bob Gray
Clyde McCarthy
Russ Sands
William Riordan
Herbie Reed
John M. Hoffman
Margaret Swarts
Ed Layman
William Cifelli
Carole Welch
Arthur Peterson
Richard Scott
Helen Peterson
Mr. and Mrs. Semon Babaian
Murray G. Parker II
Mr. and Mrs. James Elliot
Thomas P. Egan
Robert Blowers
Mr. and Mrs. W. Rintamaki
Mrs. Albert Goldsworthy
A Friend
Mrs. Gloria Woodworth
Shirley Leary
Sally Bowman
David Desmond
Russell Steen
Mrs. Richard Alger
Nancy Alger
Jeanette M. Mayers
Frederick Maylen II
Susan Nichols
Mr. Earl A. Hubley
Mrs. Earl A. Hubley
Mr. and Mrs. A. F. Rosier
6th Period World History 308
Virginia Most
James MacDonald
Jean Barnes
Mrs. A. Barnes
Elsie Kennedy
Olga Neeley
Paul Densmore
Frederic K. Blenkhorn
Carl F. Blenkhorn
Jerry M. Ridge
Art Pepin
Mr. and Mrs. Harvey Geller
Carol Jernegan
Esther M. Ames
John B. Ames
Mr. and Mrs. C. Almy, Jr.
Susan Teto
Linda Pinel
Mrs. Marjorie Taylor
Mr. Everett Taylor
Mrs. A. Westergren
Josephine Hart

Leo Tomasello
Gloria Tomasello
Albie Bullock
Frances X. Fallon, Jr.
Nancy Nahabedian
Janet Lyons
Jo-Ann Frazier
Mrs. Charlotte Pezella
Mrs. Frank Tenore
Mr. Frank Tenore
John Otis
Mr. Shamas C. Murphy
Ann Kelly
Mr. Thomas C. Murphy
John Joseph Doherty
Jack Walton
June Lorayne MacLeod
William Tedeschi
Mr. Arthur C. Niles, Jr.
Mrs. Arthur Niles, Jr.
Mrs. F. MacLean
Miss Emma McLean
Miss Katherine McLean
Mr. and Mrs. E. Eldridge
Gertrude Purslow
Mrs. William Farquharson
John Pattsits
Mrs. Anna J. Berry
Ethel Arnold
Lucy Belanger
Edna M. Wallace
Mrs. George LeSage
Mrs. Mary J. Halloran
Barbara Fallon
Richard Tomasello
Helen M. Fallon
Marcia Ahola
Mrs. E. Walker
Lionel Pettley
Barbara Redman
Katherine Pettley
Jack Woodford
Mal Eaton
John Earl Townson
Tillie Rossi
Ginny Connerney
Dotty Uftring
Lou Nolan
Al Dale
Eddie Drummond
Mrs. Gloria Dolan
Mrs. George Deehan
James Canniff
Gail D'Allesandro
Ken Dyer
Mrs. Leroy Woodworth
Mrs. M. Vitagliano
Mr. G. Vitagliano
Mr. Ted Wright
Mrs. Edmond Sliney
Mrs. Harold Murray
Mr. and Mrs. Rudolph Fornell
Margaret Tomhari
Barbara Ashcroff
Donna Whitehouse
Douglas Seggelin
Donald MacGregor
Rose St. John
Anne Liannes
Joan Smith
Mrs. Phyllis Chase
Bertha Zapatti
Betty Cameron
Sue Allan
Maple Arena
Ann M. Frazier
Mrs. E. J. Loomis
Mr. and Mrs. Burt Lindgren
Arthur Meister
Cheryl Ann McLarnon
Gordon Kingdon
Peggy Mulligan
Mr. J. A. Thompson
Jeannie Todd Fisher
Robert Fisher
Mrs. J. A. Thompson
Claudette Seynave
Richard Pomfret
Pfc. Warren Hudson
Marion Hudson
Mrs. Ellen Murphy
Mrs. George Davidson
Bonnie Lynne Thompson
David Muir
Rev. Paul M. Dietterich
Kathy Pacheco
Roger Worthen
Hugh Snow
Mr. and Mrs. C. Blackwell
Mr. and Mrs. W. Symmes
Mrs. S. E. Morgan

Richard DiGiusto
Johnny Foley
Boys from Greer's
Joan Lindahl
Richard Elliot
S. Edward Morgan
Butchie—S. H. H. S.
Thomas Monroe
Mr. and Mrs. R. O. Robbins
Mr. and Mrs. D. Kjellander
Robert Saporiti
Mrs. Fred Hermanson
Mrs. F. Woelfel
Mrs. Henrietta Blank
Mr. Henry Rubenstein
Mrs. Flora Isaacs
Ginger Shelley
William Budd
Lynis Sebring
Paul Rusconi
Paul DeBassio
Mr. Edward Dillon
Mrs. Edward Dillon
Archbishop Williams—Junior
Helen Fandel
Joan Clarkin
Phil Gentile
Marie Regan
E. Alberta Holman
Donna D'Allesandro
Mrs. James D'Allesandro
Mr. James D'Allesandro
Diane Sullivan
Betty Nesbit
Judy Trask
Jean Miller
Mrs. Everett Miller
Everett Besse
Mr. Malcolm B. MacLeod
Mr. Jerome A. Gallant
Jack Smith
The Armstrongs
Mabel Williamson
Mrs. Catherine Dunn
James Dunn
Deborah C. Olson
Mrs. Albert Wood
Maryellen Donohue
Peter Monet
Mrs. Helen Barbieri
Mrs. Thomas Collins
Vic Clarke
Mrs. Viola Coates
Mary Sullivan
Grace D'Allesandro
Timothy J. Reardon
Mildred Reardon
Jack Kallis
Kathryn E. O'Connell
Mr. P. T. Joyce
Mrs. Kay Casey
Mrs. Gerard Casey
Mr. and Mrs. Leroy Davis
Vic Fransescon
Mrs. Mary Joyce
Mrs. Earl R. Young
Marie Donovan
Earl E. Sabian
Dixie Walker
Ronnie Ahola
Kay Gallien
Gordon Kingdon
F. A. Nelson
Fred Graham, Jr.
Mr. and Mrs. Ralph Phipps
Carol Phipps
Ann Kimball
Ellen MacDougall
Mr. & Mrs. J. W. MacDougall
Gladys Barrett
William J. Nichols, Jr.
Mrs. Dorothy J. Hurrie
Mrs. Thomas F. Hurrie
Gordon Kingdon
Mr. and Mrs. Robert Rowe
George S. Yeaton
Mr. and Mrs. C. A. Piller
Arthur L. Swartz
Roy Borden
F. Harvey Guild
Norma Stedman
Miss Mildred R. Richards
Shirley Reichart
Charles Neally
George Carey
Tommie Doherty
Michael McNally
Mr. Tortora
Victor Lazzi
Louis F. Spagnuolo
Karen Ott

Linda Swarts
H. C. Lake
Sharon MacKenzie
Mr. Leo Griffin
Mrs. Leo Griffin
Mrs. Frank Joyce
Bartholomew Murphy
Catherine Jones
Catherine Murphy
Mr. Larry Palombi
Mrs. Dorothy LaMoges
Frank Canale
Mrs. Robert Whipple
Robert E. Whipple
Mrs. Elna T. Hatch
Mrs. K. P. Cushing
Mr. and Mrs. Walter Walsh
Mr. and Mrs. Bill Johnson
Mrs. Betty Diotte
Joseph McElroy
Sandy Roland
Jimmy MacDonald
Robert Bachman
Gordon Pinola
Joe Tarbox
Dave Allard
Mr. Stanley Leitch
James MacArthur
Terry McHenry
Elvis Presley
Mr. and Mrs. Henry Mitchell
Dick Fettig
Bill McQuarrie
Mrs. Stephen Page
Robert Hudson
Mrs. R. E. Marson
Mr. R. E. Marson
Mrs. Karl P. Cushing
Mr. Karl P. Cushing
Nancy Cushing
Herb Webster
T. Burker
Mike Winiewicz
Harry Mathews
Ann Wilson
Doris Peterson
Frank Julius
Patsy Marella
George Gardner
Mr. and Mrs. John O'Connell
Mr. and Mrs. Robert Dawes
Mr. and Mrs. E. Gilson, Jr.
Mrs. Florence Hallowell
Mrs. Martin Birchall
Bonnie Lou Taplin
George Pettee
Marilyn Hanson
Anthony Paiva
Marilyn Weston
Richard E. Bates
Shirley Dexter
Mr. and Mrs. Michael Murphy
Mrs. Claude B. Davidson
Mrs. Gertrude Bates
Wallace B. Strathdee
Mrs. Avard Moore
Mrs. Ruth I. Schrader
Mrs. S. F. Weatherbee
Marian Curtin
Susan Whalen
Bill Whalen
Gloria Richardi
Mr. A. Cardinale
Mrs. F. Gannon
Mrs. W. White
Mrs. J. Davis
Mr. P. Camden
Mrs. MacKie
Mr. E. Conerney
Mr. William W. William
Marie Messina
Paul Larson
Mrs. John Magner
Mr. John Magner
Chet Wentworth
Dick Gnospelias
Mrs. Fred Forbes
Mrs. R. A. Chambers
Mrs. Ted Peterson
Mr. Ted Peterson
Mr. and Mrs. C. E. Warren
P. L. Kliman
Marion Dexter
Viola Evans
Mr. and Mrs. R. MacAllister
Janice Cotton
Bunta Clawson
William Ghiorse
Mickey Fallon
Philip Sheldon
Gail Farrington

Charles Phillips
Mrs. Dorothy Phillips
Mrs. Fannie Hatch
Miss Sara George
Robert Fitch
Mr. Frank L. Augusta
Mr. Robert Whipple
Mrs. Robert Whipple
Ellen Driscoll
Alice Miller
Frank Lang
Judy Smedile
Mrs. Angela Neal
Mr. Richard H. McNealy
Mrs. Dorothy D. Keating
Mrs. Marie Doyle
Mr. Roland E. Wilson
Mrs. Eileen Cardoza
Mrs. William Coughlin
Miss Christine Saporiti
Mrs. Roderick McKinnon
Mrs. Gladys Johnson
Mr. Harry Johnson
Mr. Goodwin Johnson
Mr. and Mrs. H. A. Shedd
Mr. and Mrs. J. V. Spinello
Mr. and Mrs. C. J. Robbins
Mr. and Mrs C. R. Saporiti
Mr. and Mrs. W. F. Robbins
Mr. and Mrs. Harry Neilson
Mr. and Mrs. A. J. Spinello
Jackie Tuttle
Mrs. K. Ingmanson
Ann Sheldon
Alfred E. Newman
Mrs. J. H. Whalen
Mr. John H. Whalen
Mrs. McQuarrie
Frances Melanson
Mr. and Mrs. John Otis
William J. Collins
Mrs. William Collins
William F. Carmody
George Carmody
Shorthand I, Per. 1.
Mary Cleveland
Alfred Haynes
Mrs. Robert Wright
Yvette Sirois
Carol Jernigan
Mrs. R. E. Dobbyn
Marion Drysdale
A. T. Skinner
Mr. Karl P. Cushing
Dr. Hope Sherman
Pat Donahue
Mrs. Marion Fabiano
Mr. Joseph Fabiano
Mr. James MacLean
Mrs. Mary MacLean
Judy Allison
Estelle Crosby
Janet Ward
Maureen Burns
Lawrence Sullivan
Lawrence Sullivan, Jr.
Nicolina Sullivan
Helen McElmon
Frederick T. Viola
Marilyn Senior
Phyllis Leppanen
Deanna Wilson
Mr. H. Kievenaar
Mrs. H. A. Kievenaar
Jane Follette
Carol Colley
Elaine Barca
Ralph Daiuto
John Folino
Beverly Markanian
Frederick T. Viola
Per. I, Eng. 43, R. 311
Per. II, Eng. 33, R. 311
Per. III, Eng. 43, R. 311
Per. IV, Eng. 43, R. 311
Per. V, Study, R. 311
Per. VI, Eng. 43, R. 311
Mr. Edward H. Lappen
Jim Tyrie
Barbara J. Smith
Miss Edna M. Parker
Mr. Walter J. Kane
Mrs. Norma Pinkerton
Miss Alice E. Daughraty
Miss Ruth Fox
Mr. Vince Bixby
Miss Margaret Riley
Mrs. Frederick Hume
Miss Hazel M. Summerville
Judy MacAllister

Students . . .

Acquire The Thrift Habit

As young students, consider what you will earn in the productive income years ahead and resolve to save part of that money as you go along for yourselves.

The BRAINTREE CO-OPERATIVE BANK will always be glad to be of service to you.

Deposit regularly and build for the future.

Savings Insured In Full Under Massachusetts Law

Latest Dividend Rate On Monthly Accounts — 4%

BRAINTREE CO-OPERATIVE BANK

SOUTH BRAINTREE, MASSACHUSETTS

Henry D. Higgins
President

Arthur L. Whitten
Vice President & Treas.

Rita W. G. Church
Assistant Treas.

Old Colony Launderers
and
Zoric Cleansers

100 Quincy Ave. Quincy

PR 3-5000

Compliments of . . .

STANLEY STORES

SO. BRAINTREE, MASS.

CARL R. JOHNSON, Jr.

TOWN CLERK

BRA-WEY REALTY CO.

176 Quincy Avenue

Braintree—Weymouth & Vicinity

HOMES — LAND — MORTGAGES

Compliments of

SCHAFER'S CAMERA SHOP

Weymouth Landing

Compliments of . . .

FIRST NATIONAL STORES

So. Braintree, Mass.

Compliments of

VICTOR'S BAKERY

916 Washington St. VI 3-2322

Compliments of

"The South Shore's Finest"

ROCKLAND
BRAINTREE - HANOVER

TEDESCHI'S
SUPER MARKETS

"The FINEST meats sold ANYWHERE"

Distributors of: S. S. PIERCE and
JOHN ALDEN Quality Foods
DOROTHY MURIEL BAKERY DEPARTMENT

in ALL TEDESCHI'S SUPERMARKETS

Compliments of

ARCHIE G. KEIGAN

M.D.

DR. & MRS. REUBEN H. FROGEL

ROBERT L. LEGG

D.M.D.

RAYMOND C. HOLMES

D.M.D.

EDGAR L. COPP

Osteopathic Physician

408 Washington St. VI 3-1868

EVERETT J. BOWIE

D.M.D.

ARTHUR P. SULLIVAN

M.D.

JASON B. ROCHE

M. D.

Compliments of

JOHN F. McGEE, Jr.

O.D.

Compliments of

DR. JOSEPH P. SAN CLEMENTE

CHARLES M. COPELAND

D.M.D.

LUMAN A. WOODRUFF

M. D.

ROBERT E. ROSS

M.D.

JOHN J. GALLIVAN

M.D.

CLARENCE E. LUDLOW

D.D.S.

ALBERT J. ALLEN

D.M.D.

CHESTER H. PETERSON

Registered Master Plumber

PLUMBER and HEATING CONTRACTOR

VI 3-1278

20 Highland Avenue East Braintree

Compliments of

FOGG'S EXPRESS, INC.

Established 1886

—Serving Daily—

North Shore South Shore

HOLLIS AUTO RENTING CORP.

NEW CADILLAC LIMOUSINES
FOR ALL OCCASIONS
HOLLIS AMBULANCE SERVICE

Two Ambulances *Prompt Service*
Anywhere - Anytime

Radio Controlled — Reasonable Rates

"OVER 50 YEARS OF SERVICE"

11 BROOKSIDE ROAD

VI 3-0235 VI 3-0236

BETSY ROSS

DONUT SHOP AND SNACK BAR

585 GROVE ST., at Rt. 128
SO. BRAINTREE

22 VARIETIES OF HAND-CUT DONUTS

"The quality of a product is remembered long after the price is forgotten."

Compliments of

CAIN'S FLOWER SHOP

2036 Washington St.
Braintree, Mass.

Open Daily
Until 8 P.M.

Tel. VI
3-0559

KING OPTICAL CO.

MANUFACTURING OPTICIANS

Prescriptions Filled Frames Fitted

Broken Lenses Duplicated
While You Wait

20 School St., W. Braintree, Mass.

Tel. VI 3-2133

Barile Plumbing Company

PLUMBING — HEATING — FUEL OIL

METERED FUEL OIL DELIVERIES

Specialists in G. E. Automatic Heating and Service

369 WASHINGTON STREET
BRAINTREE, MASS.

VI 3-4000

Business May. 9-6370 Residence VI 3-2178

Joe's Livery Service

CARS FOR ALL OCCASIONS

180 INDEPENDENCE AVENUE
QUINCY, MASSACHUSETTS

JOSEPH ZANGHI

BRAINTREE MERCHANTS ASSOCIATION

GOLDEN RULE CLEANSERS
WARREN'S HARDWARE
SMILEY'S PHARMACY
NATIONAL PROVISION
ABIGAIL SHOP
DANNY'S

BRAINTREE TELEVISION & APPLIANCE CO.

SALES — SERVICE

Andrew J. Bardetti, Prop.

17 HANCOCK ST., SO. BRAINTREE

VI 3-4250

Compliments of . . .

THOMAS ENGINEERING CO.

Refrigeration **Heating**
Air Conditioning **Timken Oil Burners**
Fuel Oils

So. Braintree 820 Washington St.

Phone VI 3-4212

THE COPPER KETTLE RESTAURANT

Braintree Square

VI 3-4055

FRANK J. LARKIN CO.

South Shore's Largest Dealer

COMBINATION WINDOWS —
Jalousies — Porch Enclosures

95 GROVE STREET (RT. 128)
SOUTH BRAINTREE, MASS.

FRESHMEN! *sophomores!*

***Juniors!* SENIORS!**

SPECIAL RATES TO
BRAINTREE STUDENTS
USING OUR FORMAL RENTAL
SERVICE

Rate high with your date by looking dapper and distinguished in your formal attire. Be assured that your outfit is correct to the last detail — by taking advantage of our complete rental service. It's so economical you'll save enough to send your girl an elegant corsage!

Sid's TUXEDO SHOP

FORMAL WEAR FOR EVERY FORMAL OCCASION

17 Quincy Avenue - Quincy, Massachusetts
OPPOSITE CENTRAL FIRE STATION
GRanite 2-6510

Compliments of . . .

DR. EMIL KLINKENBERG

TEL VI 3-4588

JOHN F. OTIS & SON

CUSTOM BUILDERS

INSIDE FINISH CONTRACTORS

25 COLBERT AVE. S. BRAINTREE, MASS

Compliments of . .

F. W. WOOLWORTH CO.

BLUE HILL CEMETERY

F. HARVEY GUILD, Property Consultant

VI 3-9000

Compliments of . . .

Patrick Fitzgerald

Tel. PR. 3-7213 Open Evenings by Appointment

HEADQUARTERS FOR YOUR PROM

Compliments of

Modern Formal Shop

Special Discount For B. H. S. Students

1639 HANCOCK STREET QUINCY

Congratulations Class of '57

STANLEY - WINTHROP'S

INCORPORATED

90 Washington Street Quincy, Massachusetts

Audio-Visual Specialists

CAMERAS - FILMS - DARKROOM SUPPLIES - MOTION PICTURE EQUIPMENT

DANIEL A. BROWN, JR.

REAL ESTATE - INSURANCE

36 Quincy Avenue East Braintree

VI 3-7000

Compliments of

THE

PARLEE FASHION SHOPPE

4 Maple St. Quincy, Mass.

The Bargain Center

Quincy's Largest Department Store

Compliments of

HOLLOW GROCERY

1209 Washington Street

SAVE THIS COUPON !

Inquire about our Record Club Plan that will entitle you to one FREE RECORD at:

MERLE'S RECORD RACK

13 Washington Street
Weymouth Landing, Mass.
EDgewater 5-0808

Phonographs **Albums** **Needles**

RHINES LUMBER CO.

148 Commercial St. Weymouth

Everything in
Building Materials

Tel. ED 5-1640

Hudson Bus Lines, Inc.

BUSES FOR CHARTER

29-40 Passengers

530 BROAD STREET EAST WEYMOUTH

Telephone ED 5-9884

GUILD OPTICIANS

Howie & Cramond

William G. Cramond, *Prop.*

PRESCRIPTION OPTICIANS

1157 HANCOCK STREET
QUINCY, MASS.

Foy's Market

1177 Hancock St.
Quincy Square

Foy's Foods
"A Treat To Eat"

Remick's

fashion center of the
South Shore!

Hendrie's SINCE 1885 ICE CREAM

For Particular People

IT'S

HENDRIE'S ICE CREAM

"TEST BY TASTE"

Main Plant - 131 Eliot Street, Milton, Mass. BLuehills 8-7850
Division - 10½ Nelson Street, Plymouth, Mass. PLYMOUTH 160

Compliments of

FRANK A. FOWLER

"THE CLASS RING MAN"

The Finest in School and College Jewelry

Official Jeweler for
Classes of 1951, 1954, 1955 1956 and 1957

Representative

Loren Murchison and Co., Inc.

27 SCHOOL STREET ROOM 418 BOSTON, MASS.

WHITEY'S HOME BAKERY

Our Motto
"Fresh Goods at All Times"

27 Washington St., Weymouth Landing

Tel. ED 7-1471

Compliments of

MILO'S BARBER SHOP

21 Commercial Street East Braintree
Weymouth Landing

EAST BRAINTREE FINISHING COMPANY

BLEACHING
DYEING
FINISHING

Dorothy Ann Shop

WOMEN'S, CHILDREN'S and INFANTS' WEAR

16 Commercial St. Weymouth 88, Mass.

BOYLE'S PHARMACY

"WHERE YOUR PRESCRIPTION COMES FIRST"

WEYMOUTH LANDING

For Orders To Take Out . . .
Call VIctor 3-3424

M & M FISH MARKET

FRESH SEA FOODS IN SEASON

Fried Clams — Fish & Chips — Oysters
Scallops — Shrimp

954 Washington Street So. Braintree

Compliments of

JERRY THE BARBER

SO. BRAINTREE SQUARE

TORREY PHARMACY

Harry H. Bousquet, Ph.c.

PRESCRIPTIONS A SPECIALTY

The Rexall Store

940 Washington Street

South Braintree, Mass.

William J. and Nancy-Lee Hayden

NANCY–LEE STUDIO

— PHOTOGRAPHY —

Portrait : Weddings

Candids : Commercial

82 Hancock St., South Braintree

VI 3-2008

Compliments of

BRAINTREE POLICE CHIEF

CAHILL

Tel. VI 3-0413

J. S. COHEN

Tailor and Cleanser

FURS STORED - REPAIRED

LADIES WORK A SPECIALTY

900 Washington Street

South Braintree, Mass.

America's Finest Anthracite — GLEN-BURN and READING

NEW ENGLAND COKE

Also High Grade HEATING OILS — Sales and Service

WINKLER and SILENT GLOW BURNERS

WOODSUM COAL AND OIL CO.

38 CRESCENT AVE. VI 3-0075

SO. BRAINTREE, MASS. VI 3-1449

Winer's Hardware Store

944 Washington Street

South Braintree, Mass.

VI 3-1345

DEVOE PAINTS

ALGER'S MARKET

SELF SERVICE GROCERIES

PRIME MEATS — FRESH FRUITS AND VEGETABLES

Soda Fountain & Magazines

Commercial & Union Sts. E. Braintree

VI 3-4412

ALLEN T. MILLER, Inc.

REGISTERED PHARMACISTS

THE Rexall DRUG STORE

25 INDEPENDENCE AVE., QUINCY, MASS.

PEARL STREET VARIETY STORE

272 Pearl Street, So. Braintree, Mass.

Free Delivery in Braintree

EDWARD'S VARIETY STORE

153 HAYWARD STREET

EAST BRAINTREE

Arthur E. Boynton

Realtor

Complete Insurance Service

69 Commercial St. East Braintree

VI 3-5800

BELLINGHAM HARDWARE & PLUMBING CORP.

Washington Square Weymouth

Tel. WE 9-2228 — Free Delivery

If it's Hardware or Paints you want

We Have It.

Telephone VI 3-3399

BRAINTREE WINDOW CLEANING

Apartments -:- Office -:- Stores

Floors Cleaned and Waxed

143 Middle St. Braintree 84

Complete Line Janitorial Supplies

D. RICHARDI

PHONE VI 3-9883

AVITABILE BROS. GARAGE

Expert Auto Repairs - All Makes

Official Inspection Station No. 30363

247 Granite Street Braintree 84, Mass.

George E. Sampson Insurance Agency

411 WASHINGTON STREET
BRAINTREE 84, MASSACHUSETTS

Dependable Insurance of All Kinds

THAYER PHARMACY, INC.

529 WASHINGTON STREET

BRAINTREE Tel. VI 3-1706

MERLE R. HAZELTON

Your Cities Service Dealer

—in—

Braintree Square

Tel. VI 3-1594

O'Rourke's Barber Shop

MASTER BARBER & BEAUTICIAN

Round and Square Heads
Our Specialty

Compliments of

LAVINA'S

Barber and Beauty Salon

Tel. VI 3-2258

373 Washington St.

Compliments of

HAROLD PARKER, INC.

25 Adams Street
Braintree, Mass.

Jack's Dairy Bar

541 Washington St.
Braintree, Mass.

SODA FOUNTAIN
CHOWDERS — MEALS

Compliments of

PARSONS DRY GOODS CO.
Braintree Square

WYNOT'S
Service Station

Official Light and Brake Station

REPAIRING AND TOWING SERVICE

ALA **AAA**

385 COMMERCIAL STREET
EAST BRAINTREE

Telephones
Victor 3-5050 - 3-9846

Compliments of . . .

"Luke the Turk"

— BUY —

General Electric Heating and Cooling
Torridheat Oil Burners at

W. D. AITKEN, INC.

VI 3-2330

LIGGETT–REXALL
DRUG CO.

35 Washington St.
Weymouth Landing

SPECIALTY CONVERTERS, INC.
EAST BRAINTREE, MASS.
MANUFACTURERS OF
WATERPROOF PAPERS,
PLAIN, REINFORCED & CLOTH LINED
TELEPHONE VI 3-0887—GRANITE 6831

WEYMOUTH LUMBER CO.

"YOUR NEIGHBORHOOD
LUMBER YARD"

44 Mill Street, South Weymouth, Mass.
Tel. ED 7-1225

Weld Anything - Anywhere

General Welding Company
WALTER J. HANSEN, PROP.

Tel. VI 3-2180 Tel. VI 3-1785
33 Commercial St. Rear Braintree, Mass.

Compliments of

A FRIEND

(A Paid Advertisment)

BOB'S VARIETY STORE
133 ELM STREET
ICE CREAM NEWSPAPERS
MAGAZINES GROCERIES
CANDY
VI 3-9763

VI 3-5600

S & R TOWN TAXI

A PLEASURE TO RIDE

—Stands at—

South Braintree Square and 75 Railroad Street

CARS EQUIPPED WITH TWO WAY RADIO

Please Give Ample Time On All Calls

W. B. SKINNER & SONS

PLUMBING and HEATING

15 Oak Street East Braintree

VI 3-1824

SOUTH SHORE
INSURANCE AGENCY

Edgar S. Cook

ESTABLISHED 1870

FIRE
MARINE
LIABILITY
BURGLARY
BONDS

Reliable Insurance Service

45 Washington St. Tel. ED 5-0098-0707

B. H. S. CAFETERIA

SPECIAL SCHOOL
LUNCHES

◆

Hot Plate Dinners at Cost

◆

RUTH J. BENNETT

Dietitian

The Braintree Savings Bank

865 Washington Street, South Braintree

(Braintree's Oldest Bank)

Norton P. Potter
President

MUTUAL SAVINGS BANKS OF MASSACHUSETTS
STABILITY

Robert P. Gray
Treasurer

W. Wallace Kelley
Assistant Treasurer

MEMBER OF MUTUAL SAVINGS CENTRAL FUND, INC.

"All Deposits Insured in Full Under Massachusetts Laws."

Braintree's Leading Jeweler

ERNEST E. CARUSO

Diamonds - Watches - Jewelry - Gifts

Watch and Jewelry Repair

902 Washington Street
South Braintree, Mass.

VI 3-1638

SALES SERVICE

FRANK TULLY

Plumbing — Heating — Appliances

834 Washington Street
South Braintree 85, Mass.

VI 3-1745

GEORGE H. GERRIOR, JR.

CHARLES R. FURLONG

Realtor

Real Estate - Insurance

826 Washington Street
South Braintree

VI 3-2754 VI 3-2124

Multiple Listing

Abrasive Products, Inc.

SOUTH BRAINTREE MASSACHUSETTS

DURGIN WEATHERSTRIP CO.

255 UNION STREET
BRAINTREE, MASS. VI 3-1035

Featuring Eagle Picher
Combination Windows

BRAINTEE PHARMACY, INC.

352 WASHINGTON STREET

VI 3-3760 Braintree, Mass.

"The Friendly Drug Store"

Delaney Press

SCHOOL and COLLEGE

PUBLICATIONS

MELROSE, MASSACHUSETTS

CONNER MOTOR COMPANY

RALPH T. CONNER

IMPERIAL — CHRYSLER — PLYMOUTH
SALES AND SERVICE

178-180 WASHINGTON STREET BRAINTREE

Telephone VI 3-3633

W. OWEN FAULKNER

REAL ESTATE - INSURANCE

140 Elm St. **Braintree**
VI 3-1393 GR 2-0760

W. HOMER MELVILLE & CO.

REALTORS

Real Estate — Insurance — Appraisals
Accounting and Tax Service

230 Quincy Avenue E. Braintree, Mass.
VI 3-1026

Blue Hill Cemetery

ROUTE 128, BRAINTREE
Non-Sectarian

THE PARK-LIKE CEMETERY

With beautiful evergreen plantings, lily pools,
flower gardens, fountains and rockeries

ALL LOTS IN PERPETUAL CARE

PRE-NEED purchase advised, on TIME PAYMENT plan, if desired

CONVENIENT TERMS

NOWHERE else are prices so low amid such surroundings

A WENDELL DROLLETT, President

Send for Folder Tel. VI. 3-0602

Compliments of . .

Boston Office
COlumbia 5-2323

Arthur J. Sullivan, President

A. J. S. PIPING COMPANY Inc.

Pipe Fabricators and Erectors

35 TREMLETT STREET, DORCHESTER, MASS.

Braintree Office: 826 Washington St., Braintree, Mass. — VI 3-3703

Sheridan's
QUINCY'S FASHION CENTER

VALLE'S

Delicatessen — Frozen Foods
Magazines

345 WASHINGTON STREET
BRAINTREE VI 3-9708

BRAINTREE
LAUNDROMAT

Equipped with
The Amazing Westinghouse Laundromat
960 WASHINGTON STREET
SOUTH BRAINTREE
VI 3-9807
Shirts Beautifully Laundered

JEDDO - HIGHLAND COAL
NEW ENGLAND COKE

CITIES SERVICE OILS
OIL BURNER SALES AND SERVICE

WILLIAMS COAL & OIL CO.

39 Adams Street, Braintree, Mass. Telephone VI 3-0415

Civil - Structural - Heating - Plumbing
Electrical — Air Conditioning —
Incineration

S S E C
SOUTH SHORE ENGINEERING CONSULTANTS
1050 Hancock St., Quincy 69, Mass.
RAMON A. NAGLE
ROBERT F. CARTER MA 9-7415

VALLAS NEWS, INC.

GREETINGS CARDS — TOYS

Soda Fountain — Sandwich Bar

For Newspaper Home Delivery
Call BR 2-7187

Compliments of . . .

PAUL'S BARBER
SHOP

22 Commercial Street East Braintree

Weymouth Landing

Compliments of

BRAINTREE

School Custodian and
Maintenance Association

ELECTRICITY
an around-the-clock business

Electric service doesn't know about the eight-hour day.

It has to be at your fingertips around the clock —because electricity is a vital part of your life day and night.

Electric service makes your work easier . . . brings better living . . . keeps the community moving ever forward.

And with all this important work to do, electricity is still pleasing in price. It's today's biggest bargain for better living—twenty-four hours in every day!

BRAINTREE ELECTRIC LIGHT DEPARTMENT

ELECTRICITY *TODAY'S BIGGEST BARGAIN*

Compliments of

S. S. Kresge Co.

5-10-25c Store

1145 HANCOCK STREET QUINCY, MASS.

ORCUTT'S NEWS

So. Braintree Square

Lunchonette
Durand Chocolates
Hallmark Cards
Magazines

RAY'S RADIO & TELEVISION

Sales and Service

Radios
Records
Refrigerators
Washers

835 Washington Street
South Braintree
Tel. BR2-1501

PATRONIZE

WAMPATUCK

ADVERTISERS

Compliments of

Waldecker's Greenhouses

37 Sampson Avenue

Tel. BR2-0063

CHAPMAN

LAMPS

Compliments of
Fire Chief
HARRY T. SEARS

Compliments of . . .

SOUTH SHORE METAL CO.

Plain Street,

So. Braintree

Weymouth Art Leather Company

◆

SOUTH BRAINTREE MASSACHUSETTS

"Before you graduate, discuss your career possibilities with the Personnel Manager of the Armstrong Cork Company."

Armstrong Cork Company

HANCOCK STREET

PHOTOGRAPHIC HEADQUARTERS OF THE SOUTH SHORE

Tape Recorder Headquarters

ALVES
AT
14 STORRS AVE.
BRaintree 6-5555

Look for this front

Kodak
Revere
Bell & Howell

ANSCOCHROME — EKTACHROME
FASTER PROCESSING BY ALVES

Keystone
Ansco
Argus

10% DOWN. EASY TIME PAYMENTS. NO CARRYING CHARGE.

CLARK & TABER, INC.

— THE HOME OF BETTER USED CARS —

SALES **CHEVROLET** *SERVICE*

37 COMMERCIAL STREET
WEYMOUTH LANDING

Telephone VIctor 3-0970

Open 7 AM to 9 PM

Compliments of

BRAINBEAU, INC.

OLDSMOBILE

SALES SERVICE

20 GRANITE STREET **VI 3-2100**

PUT YOUR BEST FOOT FORWARD...

. . . When you choose your career

think **FIRST**

You'll find we offer

- ★ *A variety of starting jobs to match your abilities*
- ★ *On-the-job training for your future*
- ★ *Good starting pay, regular increases to reward good work*
- ★ *Interesting careers helping other people with their financial affairs*

You'll enjoy the people you work with at The FIRST. See your Guidance Director for an appointment to learn more about our banking careers, or phone Miss Gill (Ext. 641) or Mr. Felt (Ext. 658). The Personnel Department is at 1 Federal Street, 10th Floor, Boston.

The FIRST
NATIONAL BANK *of*
BOSTON
★ *Founded 1784* ★
MEMBER FEDERAL DEPOSIT INSURANCE CORPORATION

JOSTEN'S

Official Jewelers for the Class of 1958

Representative

TOM McHUGH
Box 329
So. Duxbury, Massachusetts

We Salute You!
Congratulations and the best of luck! We at Loring are proud of the part we have had in helping to make your classbook a permanent reminder of your school years, recording with photographs one of the happiest and most exciting times of your life! We hope that, just as you have chosen us as your class photographer, you will continue to think of Loring Studios when you want photographs to help you remember other momentous days to come! When you choose Loring portraits, you are sure of the finest craftsmanship at the most moderate prices!
LORING STUDIOS
New England's Largest School Photographers

DAIRY PRODUCTS
CONTAIN NEARLY
ALL THE ELEMENTS
TO NOURISH AND
MAINTAIN GOOD HEALTH

H. P. HOOD & SONS

MILK CREAM

ICE CREAM

Autographs

Autographs

B
4
x + y = 0
2x + 3y = 10
y = ?
x + y = 6
B.H.
Boys' Glee Club

BHS
B.H.S.
BHS
B.H.S.
STOP
"Driver" Ed
Girl's Glee Club
1957
Barbara Torre